Casa do Loren

Region: Sesimbra **Sleeps:** 8

Overview

The contemporary and spacious Casa do Loren is located in the tranquil, pretty village of Aldeia do Meco, 2.4km from Bicas Beach, 3km from the beautiful Meco Beach, 13km from Sesimbra and 40km from Lisbon. With 4 bedrooms in total, the villa sleeps up to 8 guests in modern comfort. Casa do Loren and the villa next door, Quinta do Lorenzo, can be booked together to accommodate up to 16 guests.

The peaceful village of Aldeia do Meco is known for its gorgeous, unspoilt beach with breathtaking sunsets and delicious seafood restaurants. At the northern end of Meco Beach, the picturesque Lagoa de Albufeira is a lagoon popular for windsurfing, sailing and stand-up paddleboarding. Alfarim, another attractive village, is 3km away with good, varied shops, a bakery, butcher, bank, supermarkets and cosy cafes. Lisbon is just 30 minutes away by car.

Casa do Loren is contemporary and stylish and a great choice for a family or friends looking to split their time between the stunning beaches and countryside and the vibrant city of Lisbon with everything that it has to offer. The villa is very well furnished with swanky, modern furniture which looks great as well as being very comfortable. The decor is neutral and calming with white, grey and sandy colours. The open-plan living and dining room is very spacious and opens on both sides to the garden and terrace. It is therefore extremely bright and airy. The kitchen is modern and sleek and also opens to the pool terrace. Also downstairs are three excellent bedrooms, one with a double bed, another with twins, though these mattresses are next to each other making one huge bed and another room which has two single beds. You need to go through this room to reach the downstairs bedrooms. There is a dazzling modern bathroom and a separate toilet. Upstairs is the master bedroom, with a double bed and en-suite bathroom with a shower.

Casa do Loren boasts wonderful outside space with a fabulous green and colourful garden, an excellent 12m x 5m swimming pool, a delightful terrace with sun loungers, covered alfresco dining and a barbecue. There is also table tennis for your enjoyment as well as four bicycles to borrow upon request. There are many quiet little corners you can find if you want a quiet moment to read your holiday book or just enjoy the tranquil, secluded surroundings.

Casa do Loren sits next to our other property Quinta do Lorenzo (https://www.oliverstravels.com/portugal/lisbon-coast/quinta-do-lorenzo/), which sleeps up to 8 guests between 3 bedrooms and 2 bathrooms. Each property can be rented individually, but the villas may also work well for larger groups looking to stay together while maintaining individual privacy.









Facilities

Private Pool • Villa • Ideal for Kids • Historical Sites • <1hr to Airport • Walk to Village • Special Offer • Has Offer • Has Discount • Cots (Cribs) • Ideal for Teens • Instagrammable • Ground Floor Bed & Bath • Modern • Walk to Restaurant • Wi-Fi/Internet • Rural Location • Outstanding Landscapes • Outdoor Pursuit & Activities • Tourist Towns & Villages • TV • Table Tennis • Bicycles Provided • Outdoor Games • Ideal for Babies & Toddlers • High Chair(s) • Fenced Grounds

Interior & Grounds

The Villa

Casa do Loren is a wonderful contemporary property that makes use of ample areas and is equipped with modern amenities, providing guests with the comfort they deserve. Inside, there are 4 bedrooms and 2 bathrooms, accommodating up to 8 guests.

Ground Floor
- Large living room with comfortable seating, satellite TV, fireplace and access to the terrace
- Open plan dining area for 8 people and access to the terrace
- Fully equipped kitchen with access to the terrace
- Bedroom with double bed and access to the terrace
- Bedroom with two single beds and access to the terrace
- Bedroom with two single beds and access to the terrace*
- Shower room
- Guest W.C.

First Floor
- Bedroom with double bed, en-suite shower room and access to the private terrace

Exterior Grounds
- Private swimming pool (12m x 5m; depth 0.8m - 2m)
- Large patio and garden area
- Covered terrace
- Outdoor dining
- Various sun loungers
- Garden furniture
- Parasol
- Private parking
- Barbecue

Additional Facilities

- Wi-Fi connection

- Central heating
- Television
- Table tennis

- Coffee machine
- Dishwasher
- Washing machine
- High chair and cot upon request

- Private parking

**One of the twin bedroom gives passage to the other twin bedroom.*









Registration Number: 74036/AL

Location & Local Information

Casa do Loren is situated in a tranquil, natural region with excellent wine cellars that you can visit when you return from the spectacular beaches. The cuisine offered in the region is excellent and includes much fresh fish as well as local cheeses and the small, popular swiss rolls or tortas that are specialities of the region.

Golf fans will be delighted with the recommended championship golf courses, Quinta do Peru (20 km), Aroeira (30 km), Montado (40 km), Santo Estevão (40 km) and Tróia (40 km).

Half an hour away is the vibrant, cosmopolitan city of Lisbon. Popular attractions of Lisbon are the much photographed, colourful trams, the foodie haven Time Out Market, the Oceanarium, the zoo, the pretty azulejos, the different markets, the fabulous wine bars and restaurants, the historic monuments, the lovely waterfront and the fabulous squares. Close by, Belem is very popular for its specialist pastry shop, monastery and botanic gardens.

A very short drive from the villa is the fabulous town of Sesimbra. The fresh fish is delicious and can be eaten in the many Marisqueira restaurants or bought at the buzzy fish market. The beach stretches around the whole bay and is lovely and sandy. If you walk around the cliffs towards Biscas Beach you will come to Cabo Espichel, a wild and exposed cliff headland, boasting two sets of dinosaur footprints, a lighthouse and incredible views. The headland was once an important pilgrimage destination. Sebutal is at the heart of the Portuguese sardine industry and also famed for its sweet and globally acclaimed moscatel wine.

If you want to compare coastlines you can visit the lovely town of Cascais from Lisbon. Cascais was historically the summer retreat of the Portuguese nobility. Today it is an elegant fusion of fabulous heritage and modern tourism. There are various museums, an imposing fort and charming shops and restaurants within the cobbled streets of the historic centre

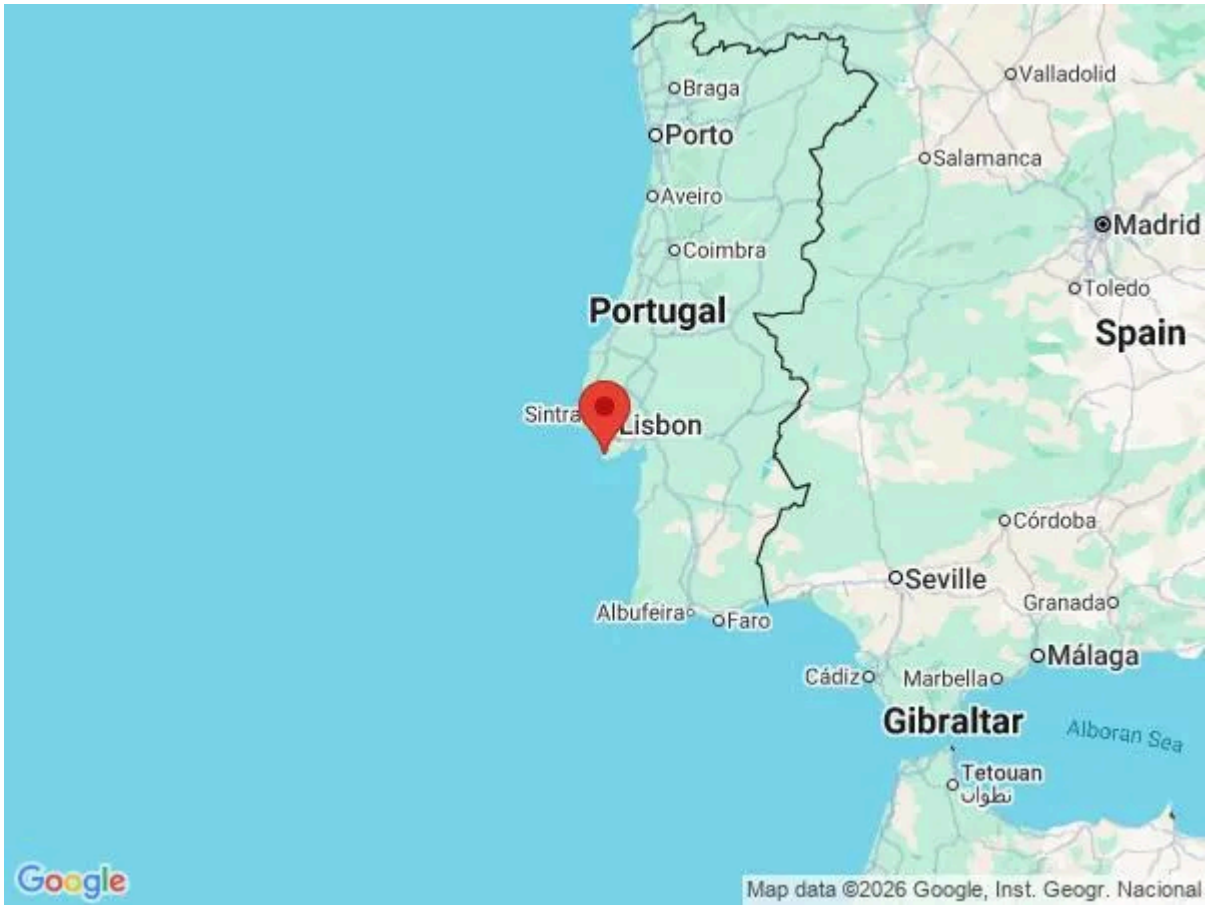



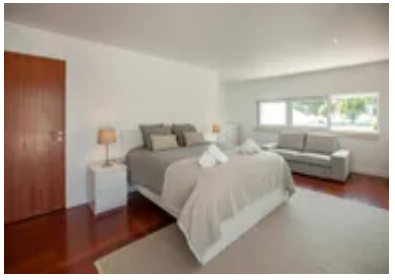



Local Amenities

Nearest Airport	**Lisbon Airport (45 Km)**
Nearest Village	**Aldeia do Meco (600 m)**
Nearest Town/City	**Sesimbra (13 Km)**
Nearest Restaurant	**Pizza na Praia (900 m)**
Nearest Beach	**Praia do Meco beach (3 Km)**
Nearest Supermarket	**Corisa by meco (800 m)**
Nearest Golf	**Quinta do Peru (20 Km)**

What we love

- Casa do Loren has a wonderful contemporary design and really comfortable furnishings, inside and out
- You can also book Quinta do Lorenzo, the villa next door if you have more than 8 guests. In total both villas could sleep up to 16 guests
- There are so many beaches to choose from plus the stunning lagoon, Lagoe de Albufeira where you can sail, windsurf and paddleboard

What you should know...

- You need to walk through the room with two single beds to reach the downstairs bedrooms so you need to think about who would use the room
- There are many hiking and cycling paths in the Serra da Arrabida National Park which offer fantastic scenery as well as challenging exercise
- The region has many food specialities and excellent wines including Sebutal's globally acclaimed moscatel wine
- Please note that groups of young people (up to 25 years old) are not permitted.

Terms & Conditions

- **Security deposit:** €600 charged to client's credit card as a pre-authorisation at least 2 weeks prior to arrival and refunded two weeks after departure, subject to full inspection.

- **Arrival time:** 4 pm - 10 pm

- **Departure time:** 10 am

- **Energy costs included?:** Yes, included in the rental price.

- **Linen & towels included?:** Yes, included in rental price.

- **Pets welcome?:** Not allowed.

- **Other Ts and Cs:** 4 bicycles available upon request. Charges may apply.

- **Changeover day:** Saturday during peak season.

- **End of stay cleaning:** Standard changeover clean included in the price. Guests are required to leave the accommodation clean, tidy and in the same condition as on their arrival. Any extra cleaning, laundry, maintenance and/or rubbish disposal required will be charged against the security deposit.

- **Smoking Allowed?:** Smoking & Vaping are not permitted.

- **Minimum stay:** 7 nights. All other durations on request.

- **Heating costs included?:** Not included in the rental price, extra cost of €20/ night (mandatory from mid-Oct to mid-Apr), to be paid at the time of the booking (optional).

- **Pool heating charge?:** Not available in this property.

- **Tax:** No tourist tax is required.

- **Internet access?:** Wi-Fi internet access included.

- **Pool towels included?:** Not included in the rental price, extra €5 per towel per stay, to be paid at the time of the booking (optional).