

Chateau Albatre

Region: Normandy **Sleeps:** 33

Overview

There's an air of both romance and warmth in this beautiful French château, located just a ten-minute drive from the vast beaches of the Côte d'Albâtre in northern Normandy.

Whether spending time with family and friends or celebrating a special event, Château Albatre is a welcoming and delightful abode for up to 33 guests across its manoir and annexes. It is set in picturesque gardens with century-old towering trees, summer flowers and glorious spots for peaceful relaxation amidst the greenery and French beauty. There is ample space for children to play whilst you enjoy a glass of local calvados by the al-fresco lounge. Guests can also pre-book the château's heated jacuzzi, another fantastic feature of this home.

Inside the manoir it's both cosy and spacious with comfort throughout and an ambience of majestic character. The bedrooms are so pretty, each with their own style including doubles with impressive beds, charming twins and a sweet nursery – children are very welcome here and there are some lovely toys.

Keen chefs will adore the traditional and well-equipped kitchen whilst the living and dining space are perfect for relaxed evenings with loved ones. Château Albatre is a genuine home filled with love and decorated with style, affection and historic charm.

It's wonderful to be able to wander down to the local small town with its restaurants, supermarkets and Sunday morning market, whilst the Alabaster coast is just a 10-minute drive away. Build sandcastles on the beach or kite-surf in the sea at Saint-Aubin-sur-Mer, admire the stunning scenery at Varengeville-sur-Mer or walk along the coast near Sotteville-sur-Mer.

One of France's 'Plus Beaux Villages', Veules les Roses, is only 12km away with its gorgeous river, waterwheels, thatched cottages and little stalls selling salt and freshwater oysters by the brilliant beach. Dieppe is another fine day out, especially on market day, or drive west towards the dramatic cliffs of Étretat or the dreamy French seaside resorts of Honfleur and Deauville.

Rouen is also just an hour away and Monet's Giverny Gardens a little further. That said, with such natural beauty so close to you, you needn't travel far to experience the very best of this beautiful part of Normandy and its captivating coast.

Facilities



Special Offer • Watersports • Chateaux & Castles • Walk to Village • Great Value • Marquee Hire Permitted • Cots (Cribs) • Gym/Fitness Room • Beach Nearby • Weddings • Wi-Fi/Internet • Has Offer • Licensed for Marriage • Outdoor Ceremony • Flexible Catering Options • Heritage Collection • Allow External Caterers • Wellness • No Curfew • Indoor Reception Available • Nearby Church/Chapel • Yoga Classes Available • Catering Available • Babysitting Available • Ideal for Babies & Toddlers • Ideal for Kids • Ideal for Teens • Pets on Request • Hot Tub • Walk to Restaurant • Ideal for Xmas/NY • Ground Floor Bed & Bath • Heating • High Chair(s) • Sailing • Walking/Hiking Paths • Cycling • Fishing • Outstanding Landscapes • Outdoor Pursuit & Activities • Tourist Towns & Villages • Historical Sites

Interior & Grounds

- 1) Château Only (up to 15 guests)
- 2) Château plus Annexe I (up to 23 guests)
- 3) Château plus Annexe I and Annexe II (up to 33 guests)

When a lower occupancy is booked, some rooms may not be accessible and this remains at the owner's discretion.

Château Interiors

Ground Floor

- Living room
- Dining room
- Kitchen, well-equipped
- Recreation room with table football
- Small TV room
- Laundry with WC

First Floor (8 guests)

- Bedroom 1 with king bed (180x200cm)
- Bedroom 2 with double bed (140x190cm)
- Bedroom 3 with double bed (140x190cm)
- Bedroom 4 with double bed (160x200cm)
- Shower room
- Bathroom
- WCs

Second Floor (7 guests)

- Bedroom 5 with double bed (140x190cm)
- Bedroom 6 with double bed (160x190cm)
- Family suite with bedroom 7 with single bed (90x190cm) and bedroom 8 with double bed (140x190cm)
- 2 x bathrooms with WCs

Annexe I Interiors (in gardens, 20m from château)

Ground floor

- Reception area (50m²)

First floor (8 guests)

- Bedroom 9 with two single beds (90x190cm each) and a double bed (140x190cm)
- Bedroom 10 with four single beds (90x190cm each)
- Shower room with WC

Annexe II (close to Annexe I)

Ground Floor

- Large living area (75m²) with bar and disco room

First Floor (sloping ceilings, 10 guests)



- Bedroom 11 with three single beds (90x190cm each)
- Bathroom with shower and WC
- Bedroom 12 with two double beds (140x190cm) and three single beds (90x190cm each)

Outside Grounds

- Al-fresco dining and lounge areas
- Barbecue
- Gardens
- Jacuzzi and fitness space (running machine, exercise bike, elliptical bike), on request

Facilities

- Wi-Fi
- Heating
- TV
- Children's games

Location & Local Information

Château Albâtre is set in its own glorious gardens, within walking distance to a village/small town, just a ten-minute drive to the Normandy coast. If arriving by ferry, Dieppe is half an hour away whilst Le Havre, Caen-Ouistreham and Calais are reached in two to three hours.

There is a variety of shops and restaurants in the local village, a short walk away, as well as three supermarkets and a delightful Sunday morning market where you can pick up all sorts of regional specialities such as cider, cheese, meat and other Normandy products.

Part of the Seine-Maritime department, the famous Pays de Caux coast is around a ten-minute drive away. At the beaches nearby you will find long stretches of pebbles or sand, often backed by glorious cliffs that this coastline is so well known for. Plage de Quiberville-sur-Mer has a sailing centre as well as places to eat whilst Saint Aubin sur Mer has a large sandy beach, a kite-surfing school and a fish market with the catch of the day.

Sotteville-sur-Mer is another special place to visit with its staircase of over 200 steps leading down to the glorious beach whilst Varengeville-sur-Mer has yet more amazing scenery, especially around the Valleeuse-de-Vasterival, a narrow valley between the cliffs that leads to the sea. There are also many wonderful walking paths along this part of the coast, including the GR21.

No doubt one of the prettiest local villages is Veules les Roses – after all it is one of France's classified '*Plus Beaux Villages*'. Walk along the idyllic river with its watermills, pass the former fishing village's thatched cottages and then head to the beach with its attractive promenade and pier. Look out for Veulaise, a local speciality – salt and freshwater oysters which are sold by the beach at the weekend.

The town of Dieppe is only 20km away with its vibrant marina, historic maritime traditions and characterful restaurants serving fish stew. Dieppe's market is a

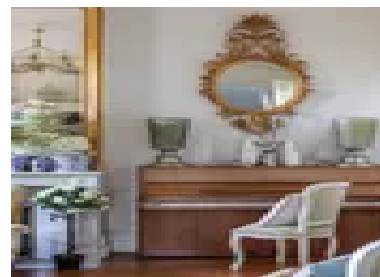
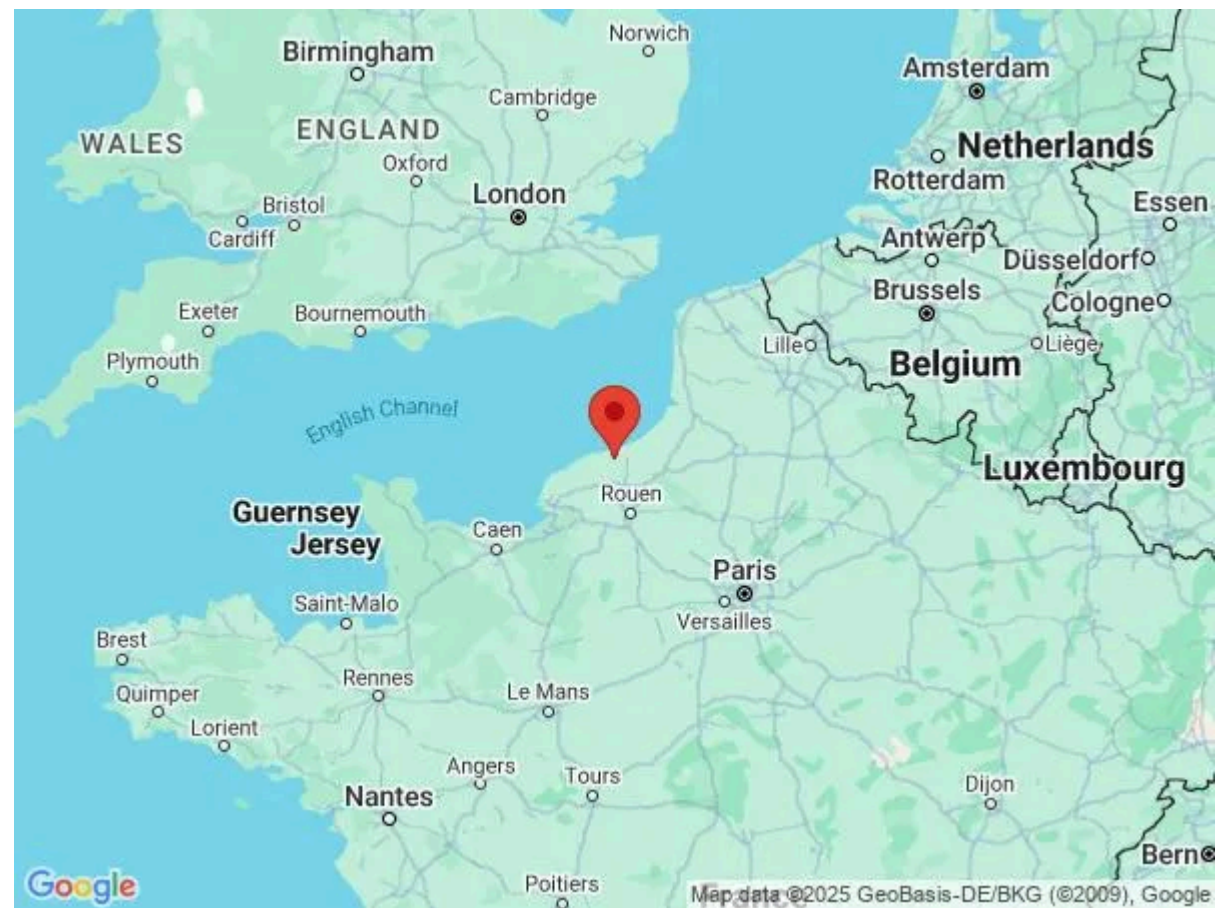

particular draw on a Saturday morning, often referred to as one of the best (and largest) markets in Normandy. Specialities to look out for include Neufchâtel cheese, local scallops and all sorts of fresh fruit and vegetables, depending on what may be in season.

Other day trips include Étretat (60km) and its famous white cliffs or the martime town of Le Havre (82km) with its post-war architecture, now a UNESCO World Heritage site. Experience the authenticity of the French seaside resorts of Honfleur or Deauville, around 90 minutes by car, or drive inland to Monet’s Garden in Giverny, perhaps passing beautiful Rouen en route.

Local Amenities

Nearest Airport	Paris Beauvais (118km)
Nearest Airport 2	Paris Charles de Gaulle Airport (200km)
Nearest Train Station	Gare de Dieppe, (20km)
Nearest Ferry Port	Dieppe (21km)
Nearest Village	(600m)
Nearest Restaurant	Nr local village (Within 200m)
Nearest Supermarket	Local village (Within 1km)
Nearest Town/City	Dieppe (20km)
Nearest Tennis	(300m)
Nearest Golf	Golf d'Arnouville / Golf de Dieppe / Golf D'etretat (12km / 19km / 60km)
Nearest Beach	Plage de Quiberville-sur-Mer (10km)

What we love

- The most delightful and charming French château set in beautiful gardens
- Children are warmly welcomed – there's some lovely toys and even a sweet nursery
- You can wander to the local town with its restaurants, shops and weekly market
- Drive to the wonderful beaches of the Alabaster Coast in ten minutes, including Veules les Roses, one of France's '*Plus Beaux Villages*'
- Just 20km from Dieppe and also within easy reach of many other French ferry ports

What you should know...

- Château Albâtre sleeps up to 33 guests in total; up to 15 guests in the main château, and up to 18 guests in the two separate annexes (8 in Annexe I, 10 in Annexe II)
- Please note that two extra guests can be accommodated on additional folding beds provided, please enquire for more details.
- When the lower occupancy is booked, some rooms may not be accessible and this remains at the owner's discretion. The annexes are also only available for more than 15 guests. Please enquire should you require details.
- Please see the T&Cs for details on linen/cleaning fees and the charge for using the jacuzzi (at least one weeks notice is needed to prepare the jacuzzi for your arrival).

Terms & Conditions

- **Security deposit:** €800 charged to client's credit card as a pre-authorisation at least 2 weeks prior to arrival and refunded two weeks after departure, subject to full inspection.

- **Arrival time:** 4.00 p.m.

- **Departure time:** 11.00 a.m.

- **Energy costs included?:** Yes.

- **Linen & towels included?:** No. Extra €10 per guest for bed linen and towels, payable locally upon arrival.

- **Pets welcome?:** A quiet dog may be accepted on request only and with prior agreement with the owner.

- **Other Ts and Cs:** Weddings, stag/hen parties and any special events are on request only and subject to prior arrangement with the owner and additional charges. Use of the jacuzzi and fitness space is an extra €200 per stay, payable locally upon arrival. An additional €1500 deposit is also required for use of the jacuzzi. Please give at least one week's notice so the jacuzzi can be fully prepared and heated for your arrival. Château Albâtre sleeps up to 31 guests in total; up to 15 guests in the main château, and up to 16 guests in the two separate annexes (8 guests in Annexe I and 10 guests in Annexe II). Please note that two extra guests can be accommodated on additional folding beds provided, please enquire for more details. When the lower occupancy is booked, some rooms may not be accessible and this remains at the owner's discretion. The annexes are also only available for more than 15 guests. Please enquire should you require details.

- **Changeover day:** Flexible.

- **End of stay cleaning available?:** Extra €185, payable in cash upon arrival. However, guests are required to leave the accommodation clean, tidy and in the same condition as on their arrival. Any extra cleaning, laundry, maintenance and/or rubbish disposal required will be charged against the security deposit.

- **Smoking Allowed?:** Outside only.

- **Other 2:**

- **Minimum stay:** 7 nights. All other durations on request.

- **Heating costs included?:** No, extra €60 per day to be paid locally upon arrival.

- **Tax:** French Visitors Tax payable locally in cash (typically costs €1-€10 per adult per night - please enquire if exact amount is required).