

Chateau Du Campe

Region: Dordogne **Sleeps:** 48

Overview

This magnificent 15th Century Perigordian Hotel Chateau is set in almost 20 acres of grounds. Discover all the charms of yesterday in one of the most beautiful chateaux in Perigord.

The Hotel offers 17 unique and elegant, lounge and suite bedrooms sleeping up to 34 guests. The addition of extra beds in some of the bedrooms allows the chateau to sleep up to 48 guests comfortably.

The Chateau du Campe is usually run as a small hotel so groups are able to take over the entire building and enjoy a few days of luxury in your very own grand chateau. All the usual hotel services are included in the rental price, and with an on-site restaurant guests can enjoy a delicious meal without having to lift a finger.

Enjoy a Perigordian feast in the stunning half-panelled dining room, sip rosé wine and marvel at the views on the terrace or lounge around the outdoor swimming pool at Chateau du Campe.

Chateau Du Campe comfortably sleeps 34 guests. Extra guests can be accommodated in additional beds in the chateau (14 guests) and 3 on-site gites (21 guests), making the total possible capacity 69 guests - please enquire for further details and pricing.

Facilities

Bookable For 2027 • Weddings • Chateaux & Castles • Walking/Hiking Paths • Ideal for Kids • Ideal for Parties • Private Pool • Wine Tasting • Golf Nearby • Maid Service Included • Marquee Hire Permitted • Great Value • Ideal for Teens • Cots (Cribs) • Pets on Request • Chef/Cook Available • Outdoor Ceremony • Walk to Restaurant • Pool Safety Feature • Heritage Collection • Wi-Fi/Internet • Rural Location • Indoor Reception Available • Outstanding Landscapes • Outdoor Pursuit & Activities • Tourist Towns & Villages • Spa/Massage • Indoor Games • Bicycles Provided • Sauna/Steam • Outdoor Games • Animal farm • Working Fireplace/Woodburner • Heating • Caretaker/Owner on Site • Rafting • Kid-friendly museum • Kid-friendly excursions • Water excursions/Boat trips • Amusement park • Forest park/High-rope course • Catering Available • Babysitting Available • On-Site Concierge • High Chair(s) • Fenced Grounds



Interior & Grounds

Together with the pavilion next door, the chateau offers 17 double bedrooms, catering for up to 34 guests and up to 48 guests in total, with the addition of extra beds in the bedrooms.

On the ground floor the stone vaulted reception room is decorated in period style and allows access to the park.

The kitchen is not available for guests use as it is a professional kitchen for staff use only. However, dinner can be served in the grand dining room every evening if you wish and there is also a restaurant on site.

The breakfast room comes with period furnishings and fireplace and the living room is wood panelled with an impressive fireplace. The library has period furnishings and leads to a round stone walled living room with television, WC and a playing card table.

The reception hall has two desks and is fully equipped with telephone, computer, fax etc. There is also a pool table on the ground floor.

In the basement is the wine cellar, boiler room and laundry room complete with iron and washing machine.

On the first floor there are seven double, lounge and suite rooms with en-suite bathrooms and a mixture of double or single beds. All bedrooms have TVs and several have mini bars. The rooms are quiet with excellent views.

Several bedrooms are located in the round stone towers and feature exposed beams and period furniture. On the second floor there are another seven double, lounge and suite rooms, all featuring en-suite bathrooms, TV and excellent views.

The pavilion has two more double bedrooms with en-suite bathrooms and TVs, located on the ground floor. There is also an additional single bed in the living room, two reception rooms, a kitchen and a separate WC.

The chateau also boasts a spa with a massage room and a sauna, enabling total relaxation during your stay.

Outside there are 19 acres of parkland, an outdoor dining terrace and plenty of garden furniture in front of the chateau.

The private swimming pool has a child safety alarm. In addition there are facilities for volley ball, badminton, ball games and table tennis. There is parking for several vehicles and the grounds are completely fenced.



Location & Local Information

The nearest airports are Bergerac (66km) and Limoges (97km). Bourdeilles, 5km from the chateau, is the former barony of Perigord featuring a medieval castle and Renaissance castle, both with impressive period furniture and décor.

Brantôme (13km) is a stunning town reminiscent of Venice. The abbey is a highlight, and boat trips and canoeing are among the favourite activities here. Périgueux (20km) is the art and culture capital of the Dordogne, with its cathedral, old town, museums and a fine gallo-roman museum.

Vineyards of Bergerac and Monbazillac with tours and tasting not far from the chateau. Local markets can be found on Friday in Brantôme and on Wednesday/Saturday in Périgueux. Supermarkets/shops are available in Brantôme and Périgueux.

Local activities include tennis, canoeing and horse riding in Bourdeilles. Canoeing, cycling, climbing, boat trips, paragliding and hot-air ballooning are possible in Brantôme. There are excellent golf courses in Périgueux.

Local Amenities

| | |
|-----------------------|--|
| Nearest Airport | Bergerac Dordogne Périgord Airport (66km) |
| Nearest Airport 2 | Limoges (97km) |
| Nearest Bar/Pub | Bourdeilles (5km) |
| Nearest Golf | Golf Club Périgueux (16km) |
| Nearest Restaurant | (On site) |
| Nearest Supermarket | Lisle (6km) |
| Nearest Tennis | Tennis Club de Bourdeilles (5km) |
| Nearest Town/City | Brantôme (13km) |
| Nearest Train Station | Gare de Périgueux (18km) |

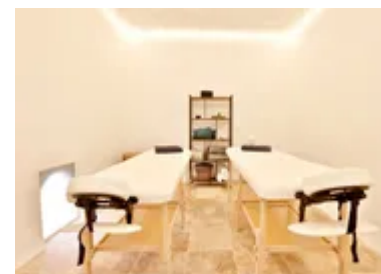
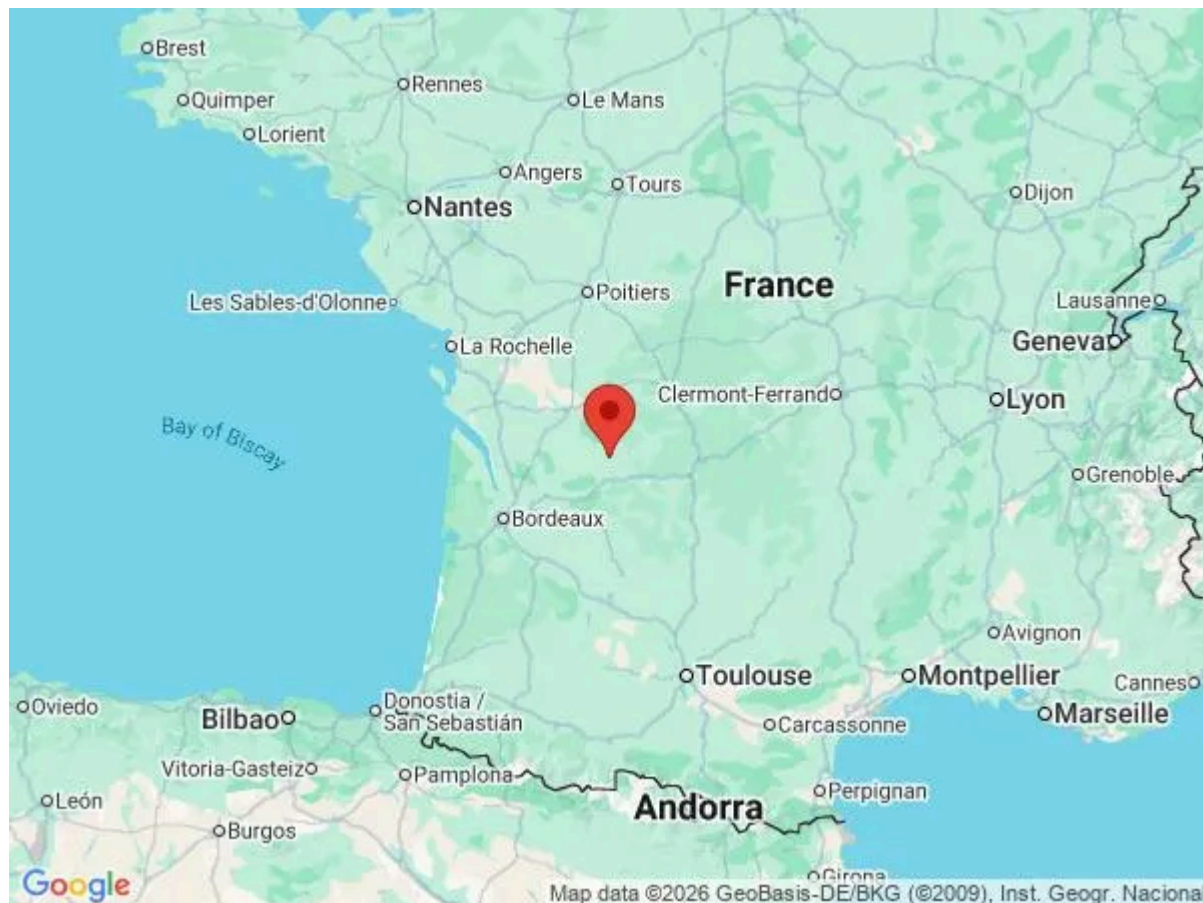

What we love

- We love that this château features a swimming pool and a spa!
- With 19 acres of surrounding parkland, guests often see lots of wildlife such as deer, wild boar, hares and many different bird species
- It's a wonderful location - quiet and rural yet close to the delightful towns of Brantôme and Bourdeilles
- Brantôme, otherwise known as the "Venice of Perigord", is a must to visit and go canoeing down the river. The views are stunning!

What you should know...

- Chateau Du Campe comfortably sleeps 34 guests. Extra guests can be accommodated in additional beds in the chateau (14 guests) and 3 on-site gites (21 guests), making the total possible capacity 69 guests - please enquire for further details and pricing
- Due to the nature of the property and its layout, please note that your booking can only be confirmed once we have checked availability with the owner
- We think the 'old world character' is part of what makes Chateau Du Campe so charming
- It is run as a hotel but you can book it for exclusive use for a special holiday, celebration or wedding
- The kitchens are closed to guests, however guests staying here can enjoy wonderful Perigordian food at the onsite restaurant

Terms & Conditions

- **Security deposit:** €1000. This is paid on arrival and will be refunded in full after departure subject to inspection.
- **Arrival time:** 3.30 p.m.
- **Departure time:** 11.30 a.m.
- **Energy costs included?:** Yes, in the summer months. Small additional cost during the winter months.
- **Linen & towels included?:** Yes.
- **Pets welcome?:** On request only and with prior agreement with the owner. If accepted, a pet supplement of €15 per pet per day will apply (payable locally).
- **Other Ts and Cs:** Please note that your booking can only be confirmed once we have checked availability with the owner. Chateau Du Campe comfortably sleeps 34 guests. Extra guests can be accommodated in additional beds in the chateau (14 guests) and 3 on-site gites (21 guests), making the total possible capacity 69 guests - please enquire for further details and pricing. Please note that this is a hotel chateau that you are booking in exclusivity but as such it has separate terms and conditions to a self-catering property and these should be checked with the chateau prior to booking.
- **Changeover day:** Flexible.
- **End of stay cleaning available?:** Yes, standard changeover clean included. Guests are required to leave the accommodation clean, tidy and in the same condition as on their arrival. Any extra cleaning, laundry, maintenance and/or rubbish disposal required will be charged against the security deposit.
- **Smoking Allowed?:** Outside only.
- **Insurance:** It is recommended that all guests take out insurance to cover against potential cancellation and any accidental damage caused during your stay at the property.
- **Pool opening dates?:** Please note that pool opening dates are subject to local weather conditions and pool maintenance requirements and that cooler months may not be suitable for swimming.