Casa Platero

Region: Gran Canaria **Sleeps:** 6

Overview

Situated next to the Tauro Golf Course in the southwest of Gran Canaria, Casa Platero is a private three-bedroom villa that lends itself perfectly to an idyllic and peaceful Mediterranean holiday. Situated just minutes by car from both Tauro beach, Amadores beach and the popular destination town of Puerto Rico, this charming, stone-clad property offers stunning views of the course and the mountains beyond and is bursting with high-end luxurious features that promise you and your guests a holiday to remember.

The property is set across one storey, making it an ideal choice for families with young children, older guests, or those with limited mobility. The interior is open-plan, bright and spacious, featuring a soft cream and white decor with accents of chocolate and rich wood, and has plenty of floor-to-ceiling glass doors, allowing in lots of light and making indoor-to-outdoor living seamless. The villa's living area has two very comfy sofas - perfect for sinking into after a busy day exploring the local area or for relaxing before your tee time. There is a modern breakfast bar adjacent to the kitchen which offers guests the ideal space for enjoying a morning cuppa or a pre-dinner tipple, and the well-equipped kitchen has all the appliances, utensils, crockery and glassware you'll need during your stay. This delightful space is perfect for rustling up busy breakfasts or intimate family meals, and there is room at the villa's solid wood dining table for up to six guests.

The fresh, neutral decor continues into the villa's three bedrooms, each of which features a double bed. Each room also has ensuite shower facilities, with guests staying in the master bedroom also being able to enjoy a whirlpool bath. Only one of the bedrooms is accessible from the villa's living area, with the other two accessible from the garden terrace only. This makes Casa Platero









wonderfully private for two or more couples holidaying together.

The villa's garden is idyllic, with a lush lawn area and covered dining space perfect for alfresco meals. There are numerous sun-loungers and seating areas to enjoy and, of course, the villa's private pool, which is accessible by ladder.

Facilities

Villa • <1hr to Airport • Walking/Hiking Paths • Romantic • Horse Riding • Watersports • Historical Sites • Ideal for Kids • Cycling • Sailing • Private Pool • Paragliding • Wine Tasting • Air-Con • Golf Nearby • Boat Trips • Cots (Cribs) • Pets on Request • Ideal for Teens • All Bedrooms En-Suite • Ground Floor Bed & Bath • Walk to Restaurant • Wi-Fi/Internet • On-Street Parking • Washing Machine • Outstanding Landscapes • Coffee Machine • Outdoor Pursuit & Activities • Hairdryer • Tourist Towns & Villages • TV • Tumble Dryer • Dishwasher • Microwave • Safety Deposit Box • Satellite TV • Water park • High Chair(s)

Interior & Grounds

Ground Floor
- Ample living room with comfortable seating, satellite TV and access to the terrace
- Dining area for 6 people and access to the terrace
- Well equipped kitchen with breakfast bar
- Guest toilet
- Bedroom with double bed, external access from the terrace and en-suite shower room
- Bedroom with double bed, external access from the terrace and en-suite shower room
- Bedroom with double bed, access to the garden and en-suite shower room

Exterior Grounds
- Private swimming pool
- Ample terrace and garden area
- Outdoor dining
- Covered terrace
- Various sun loungers
- Garden furniture

Additional Facilities
- Wi-Fi connection
- Air conditioning
- Washing machine
- Coffee machine
- Cot and highchair
- Hair dryer
- Safe box
- On-street parking



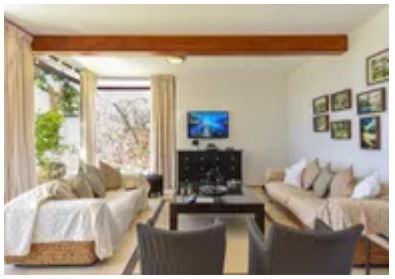





Location & Local Information

Casa Platero overlooks the region's Tauro golf course, situated on the sunny southwest coast of Mogan. The resort is celebrated as a year-round golfer's paradise and is set among lush green gardens, lakes and waterfalls. It also includes facilities such as an 18-hole championship course with PGA maintenance standards, a golf academy that is suitable for all levels, a putting green and a chipping area.

'The Lovers Beach', aka nearby Playa de Amadores, looks like a tropical paradise straight out of a movie, with its crescent-shaped shoreline, white sands, palm trees and turquoise waters. Set in a cove and featuring coral sand that never gets too hot, the bay is calm and well-protected from the rougher waves of the open sea. This makes Amadores beach an excellent choice for those who want to swim and paddle, although parents should be aware that as this beach is man-made, shallow areas that are safe to walk on are limited.

The area is popular for scuba diving and snorkelling, and it's no wonder as the clear waters are teeming with things to see; however, if you prefer to stay above the water, we highly recommend heading to the east end of the beach to rent pedalos. After a day on the beach, head along the promenade for a leisurely walk and enjoy the stunning views of the cliffs and blue waters. A morning stroll along the boardwalk will see people jogging or doing yoga, while an evening walk as the sun sets offers a more romantic and laid-back atmosphere.

There is no shortage of incredible restaurants in the region; from traditional Spanish dishes and seafood to European delicacies, burgers, steaks, pizza and vegan and vegetarian options, you're sure to discover something to suit every everyone. Webers restaurant, nestled right on the beach, is the place to go for tapas, ribs and burgers, and for pizza lovers, VIP Pizza is a firm favourite. We recommend making a reservation, as this popular restaurant gets booked up quite quickly, but they do offer a take-out service if you fancy heading back and enjoying a bite in the comfort of the villa.

Local Amenities

Nearest Airport	**Gran Canaria Airport (50 km)**
Nearest Ferry Port	**Las Palmas Ferry Port (75 km)**
Nearest Village	**Pueblo de Tauro (850 m)**
Nearest Town/City	**Puerto Rico de Gran Canaria (4 km)**
Nearest Restaurant	**Guantanamo Restaurante (2 km)**









Nearest Bar/Pub	**Bar Pio Pio (3 km)**
Nearest Supermarket	**Bazar Canarias Minimarket (4 km)**
Nearest Beach	**Tauro Beach (3 km)**
Nearest Golf	**Anfi Tauro Golf Course (750 m)**
Nearest Tennis	**Tenis Island Court (6 km)**

What we love

- Casa Platero features some of the most breathtaking views of the stunning Tauro golf course and the mountains beyond
- The villa is spacious and modern, offering guests a high-end hotel vibe
- Situated close to beautiful beaches, restaurants and supermarkets, everything you need is within easy distance
- Each bedroom has ensuite facilities, making the villa a convenient choice for two or more couples enjoying a golf break together

What you should know...

- A cot and highchair are available on request for children under the age of two
- All bedrooms at Casa Platero are doubles, with two not accessible from the common areas - just from the garden terrace. Although this affords privacy for adult groups, the set-up might not be convenient for a family travelling with younger children
- Pets are welcome with prior notice and a deposit
- Casa Platero is situated in a quiet residential street, and as such, guests are expected to be considerate of neighbours, with parties and excessive noise is strictly prohibited

Terms & Conditions

- **Security deposit:** €450 charged to the client's credit card as a pre-authorisation at least 2 weeks prior to arrival and refunded two weeks after departure, subject to a full inspection.

- **Arrival time:** 15:00 - 20:00

- **Departure time:** 10:00

- **Energy costs included?:** Yes, included in the rental price.

- **Linen & towels included?:** Yes, included in the rental price.

- **Pets welcome?:** On request only and with prior agreement with the owner. If accepted, a pet supplement of €100 per pet per stay will apply (paid locally).

- **Other Ts and Cs:** This property is located in a residential area, therefore parties, events or any other activities that could disturb other guests or neighbours is strictly forbidden.

- **Changeover day:** Flexible.

- **End of stay cleaning:** Standard changeover clean included in the price. Guests are required to leave the accommodation clean, tidy and in the same condition as on their arrival. Any extra cleaning, laundry, maintenance and/or rubbish disposal required will be charged against the security deposit.

- **Smoking Allowed?:** Smoking & Vaping are not permitted.

- **Minimum stay:** 6 nights. All other durations on request.

- **Heating costs included?:** Not available in this property.

- **Pool heating charge?:** Not available at this property.

- **Tax:** Tourist Tax of €0.15 per person per night for over 16's is not included in the rental price and will need to be paid locally on arrival.

- **Internet access?:** Wi-Fi internet access included.

- **Pool towels included?:** No.