

The Get Away

Region: The South West Sleeps: 4

Overview

With its welcoming stone-brick front and wood finish, The Get Away is nestled within a quiet corner of Beaumont Village sharing a sociable communal BBQ and fire pit area where marshmallow toasting is a must when night-time falls. A cosy, charming space this property is perfect for a family of four or a romantic couples retreat.

Stairs to the first-floor lead to a bright and airy open plan kitchen-dining lounge area that boasts patio doors that lead onto your own private balcony that runs the width of the property, offering the perfect spot to enjoy a cool beer and watch the world go by whilst taking in the last of the sun. Inside is a foldable dining table for four, with a well-equipped kitchen including everything from a dishwasher to a cafetiere. Why not take your morning coffee into the adjoining master bedroom with en-suite shower room which also benefits from access to the balcony, allowing you to enjoy the Dorset countryside view from the comfort of your morning lie-in. Downstairs is a comfortable bunk room with flat screen TV providing the perfect spot for kids to relax after a busy day. From the crisp linens and soft towels to the cleaning supplies and dishwasher tablets provided, all you will need to do is start enjoying your holiday.

The Get Away is nestled in the rural beauty of West Dorset in the tranquil calm of this countryside estate. There is something for everyone at the Silverlake activity hub from tennis courts to paddle boarding, whilst those looking to relax and unwind can head for a restorative swim and sauna at the shared pool and spa. Surrounded by the Dorset heathlands, where in the summer wild ponies roam, the house is within reaching distance of the stunning Jurassic Coastline and its glorious beaches, the perfect spot to enjoy all the county has to offer.



Facilities

Wi-Fi/Internet • Tennis Court • TV • Hairdryer • Romantic • Ideal for Xmas/NY • Walk to Village • Laptop Friendly Workspace • Wow Factor • Easy By Train • Shared Pool • Instagrammable • Cottage • Spa Treatments Available • Ideal for Kids • Ideal for Teens • <1hr to Airport • Heating • High Chair(s)

Interior & Grounds

FEATURES

GROUND FLOOR

- Bunk room
- Entrance hall and stairway to top floor

FIRST FLOOR

- Open plan kitchen, dining and lounge area with patio doors to the private balcony
- King-size Double room with en-suite shower and access to the private balcony

EXTERIOR

- Private balcony and seating
- Access to communal BBQ and fire pit.

ADDITIONAL

- WiFi
- Flat screen TV
- Dishwasher
- Bed linen and bath towels included
- Fully equipped with cutlery and crockery
- Highchair (on request)
- Travel Cot (on request - guest to provide own linen and mattress for travel cot)
- Access to spa and pool
- Access to tennis court
- Access to children's playground

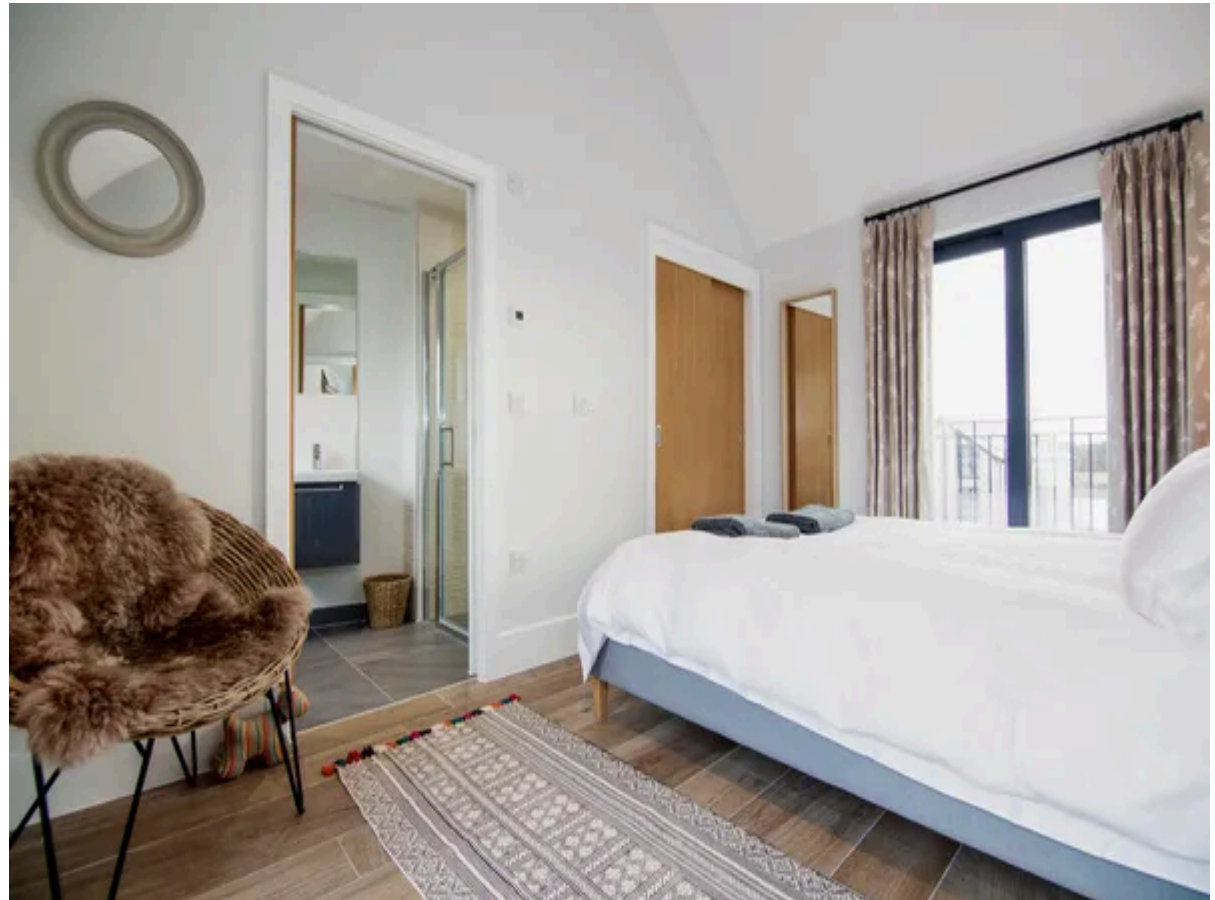
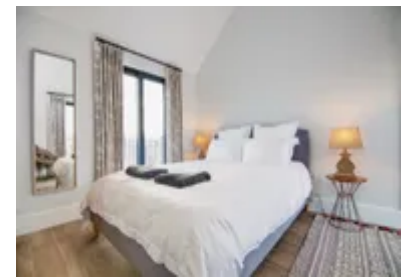

Location & Local Information

The Silverlake country estate offers luxury accommodation in the peace and calm of the freshwater lakes and sweeping countryside views that surround it. Rest, revive and recharge at the Hurricane Spa by reclining in the heated infinity pool after enjoying a massage or facial in one of the treatment rooms. Take in the surrounding beauty of the idyllic lakeside views from the spa's own private beach or blow off steam in state-of the art gym.

The property's proximity to the neighbouring lakes means it will be hard to entice yourself away from the water, with kayaks, paddleboards and fishing aplenty. For those who prefer to stay on dry land why not zip wire over the water instead? Or grab a bike and take the family off for beautiful bike ride on the wider estate stopping off for a picnic in a tranquil spot whilst nature spotting the local birds and wildlife.

The beautiful county of Dorset is a popular tourist spot, an area known for its rolling dales, protected heathlands and breath-taking UNESCO-heritage Jurassic coastline. The property is within reaching distance of fabulous beaches, including the beautiful shingle Ringsted Bay, which at low tide reveals a wide expanse of sand. It is the perfect beach for quiet and calm surrounded by neighbouring farmlands. For those who like to get out and explore the stunning countryside, we recommend a visit to Moreton Forest with a range of tree-filled walks amongst the towering conifers.

A trip to the Smuggler's Inn, a historic 13th Century pub with unbeatable sea views of the Isle of Portland is an absolute must with an excellent selection of ales to sample and delicious food, the perfect spot for a pitstop after a lovely scenic stroll.

If you're looking to take in the area's fascinating history then you won't be disappointed with the thousand-year-old Corfe Castle, a majestic ruin established by William the Conqueror, just a short drive away. Fans of Thomas Hardy can visit Dorchester's Dorset Museum which houses the largest Hardy Collection in the world,



bequeathed by his wife Florence. Just thirty minutes away, is the picturesque town of Poole, here you can hop on a ferry and visit neighbouring islands or soak up the sunrays on the near-by golden beaches at Sandbanks and Bournemouth. A visit to the colourful Lighthouse Arts Centre offers art exhibitions, theatre and film then why not finish off the day with some locally caught fish and chips on the beach.

Other close-by towns which are well worth a visit include the charming county town of Weymouth with its recognisable Georgian seafront and the lively market towns of Bridport and Lyme Regis. The famous Durdle Door, a natural limestone arch, is just a twenty-minute car journey away and is a must-visit while in the area.

Local Amenities

Nearest Airport	Bournemouth Airport (44 km)
Nearest Town/City	Dorchester (9.5 km)
Nearest Village	Crossways (1 km)
Nearest Restaurant	Hurricane Terrace & Bar (On site)
Nearest Shop	Nisa Local (0.3 km)
Nearest Golf	The Dorset Golf & Country Club and Resort (11.3 km)
Nearest Beach	Bowleaze Cove (8.9 km)

What we love

- The Get Away enjoys a southerly aspect perfect for making the most of the warmth of the sun
- Guests can enjoy the privacy and security that the luxury gated development offers.
- The tranquil lakeside estate is a perfect spot to enjoy the local wildlife whilst gliding on a paddle board.
- A stone's throw from the glorious beaches of the Jurassic Coast

What you should know...

- The en-suite is the only bathroom in the property, accessible through the first-floor master bedroom.
- The bunk beds are on the ground floor, whilst the master bedroom is on the top floor.
- Although safe, the development is centred round a lake so guests with small children should not be left to explore on their own.
- There are no water-based activities from November to February due to low temperatures.

Terms & Conditions

- **Security deposit:** £250 charged to client's credit card before arrival and refunded two weeks after departure, subject to full inspection.
- **Arrival time:** 16:00 - 00:00
- **Departure time:** 10:00
- **Energy costs included?:** Yes, included in the rental price.
- **Linen & towels included?:** Yes, included in the rental price.
- **Pets welcome?:** On request only and with prior agreement with the owner.
- **Other Ts and Cs:** Travel cot and highchair available for £10, subject to availability. Please advise at the time of booking. Guest to provide their own linen and mattress for a travel cot.
- **Changeover day:** Monday and Friday.
- **Smoking Allowed?:** Smoking & Vaping are not permitted.
- **Minimum stay:** 3 nights.
- **Heating costs included?:** Yes, included in the rental price.
- **Internet access?:** Wi-Fi internet access included.