Apartment Lomo

Region: Gran Canaria **Sleeps:** 6

Overview

Oliver's Travels presents Apartment Lomo; a stunning holiday villa that offers an unforgettable experience for up to six people. Located right on the beachfront, this spacious and bright apartment boasts three bedrooms, making it ideal for families or groups of friends looking for a luxurious getaway in Gran Canaria.

The apartment features a dazzling white decor throughout, with pops of warm colour present in the villa's soft furnishings and decorative touches. The living room is a bright and breezy haven, offering guests incredible views of the ocean and golden sands, and is complete with cosy plump sofas and a Smart TV for your entertainment. Free Wi-Fi keeps you connected during your stay, while the inclusion of air conditioning ensures your comfort, even during the warmest days.

Apartment Lomo has a fully equipped kitchen, complete with food-preparation space and high-end, integrated appliances such as an oven, microwave, washing machine, toaster and dishwasher. You'll also find an array of cookware, crockery and utensils. Here guests can enjoy preparing meals for the whole group, before dining in the adjoining space that features a table and seating for six guests.

All three bedrooms within the villa are well-appointed, with two of them featuring two single beds each, and a master bedroom with a comfortable double bed. Three modern bathrooms, each equipped with a shower, ensure convenience and privacy for all guests during their stay.

One of the standout features of this villa is the expansive 80-square-metre sun terrace. Here, you can bask in the sun on comfortable sun loungers while taking in the breathtaking views of the Port of Mogán and the pristine







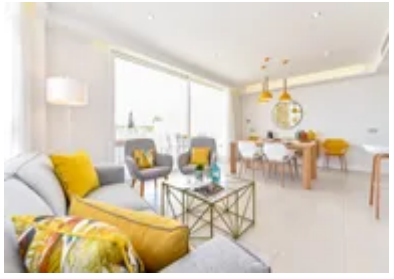

beach. This terrace is the perfect spot for relaxation and outdoor dining, featuring a covered and fully-furnished lounge and alfresco dining area - ideal for sitting back and savouring the beauty of your surroundings.

Facilities

Golf Nearby • Boat Trips • Sailing • Watersports • <1hr to Airport • Walking/Hiking Paths • Walk to Village • Ideal for Kids • Air-Con • Cots (Cribs) • Walk to Beach • Ideal for Teens • All Bedrooms En-Suite • Beach Nearby • Modern • Townhouse/Apartment • Beachfront • Parking Space • Walk to Restaurant • Wi-Fi/Internet • Seaview • Seafront • Washing Machine • Outstanding Landscapes • Coffee Machine • Hairdryer • Outdoor Pursuit & Activities • Tourist Towns & Villages • TV • Dishwasher • Microwave • Safety Deposit Box • Smart TV • Satellite TV • Ceiling Fans • High Chair(s)

Interior & Grounds

Interior
- Lounge/diner with sofas and dining table and chairs
- Modern, open-plan, fully-fitted kitchen with access to the balcony
- Bedroom with double bed and en-suite shower
- Bedroom with two single beds and en-suite shower
- Bedroom with two single beds and en-suite shower

Exterior
- Sun terrace with sun loungers
- Covered lounge and dining space with chairs and table
- Ocean and beach views
- Garage/parking space

Additional Facilities
- Wi-Fi connection
- Cot and highchair *(available on request)*
- Air conditioning
- Fan/extractor
- Iron/ironing board
- Hairdryer
- Lift
- Flatscreen Smart TV
- Washing machine
- Dishwasher
- Coffee machine









Location & Local Information

Apartment Lomo boasts a truly enviable beachfront location that promises a holiday filled with relaxation and adventure. Situated in the heart of Mogán, Gran Canaria, this villa offers an unparalleled experience for those seeking sun, sea, and a vibrant coastal atmosphere. Step outside your door, and you'll find yourself immersed in a world of convenience. The villa's location is unbeatable, providing easy access to an array of services and establishments just seconds away.

However, the true gem lies just a short two-minute walk from your doorstep—the bustling marina and fishing port area of Mogán. Here, you'll discover a hub of activity, with an abundance of restaurants and cafes waiting to tempt your taste buds. Savour fresh seafood dishes, sip on a cocktail as you watch the sun dip below the horizon, or simply indulge in local Canarian cuisine with family and friends.

As you explore the area you'll be able to take leisurely strolls along the picturesque quays and cobblestone streets, enjoying your surroundings that are adorned with vibrant bougainvillaea, and houses painted in pristine white with accents of blue and green. It's a visual feast that adds to the enchantment of your coastal retreat.

For those seeking more than just leisurely walks, the port of Mogán offers an exciting range of activities. Here you can embark on private boat rentals, setting sail on the crystal-clear waters for a day of sun and exploration. If you're an angler at heart, engage in thrilling sport fishing adventures, perhaps even trying your hand at landing a Blue Marlin or, for a truly unique experience, take a submarine ride to delve into the underwater wonders of the region. Witness vibrant marine life and captivating underwater landscapes as you descend to the depths of the sea—an adventure that's bound to create lasting memories.

Local Amenities



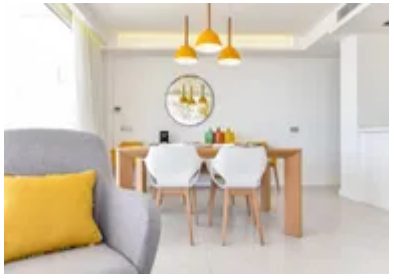





Nearest Airport	**Gran Canaria Airport (54 km)**
Nearest Ferry Port	**Las Palmas Terminal (80 km)**
Nearest Village	**Puerto de Mogan (1 km)**
Nearest Town/City	**Taurito (16 km)**
Nearest Restaurant	**Blue Marlin Mogan (80 m)**
Nearest Bar/Pub	**Tapas Tapas (100 m)**
Nearest Supermarket	**SPAR Puerto Mogan (250 m)**
Nearest Beach	**Playa Mogan (10 m)**
Nearest Golf	**Salobre Golf (19 km)**
Nearest Tennis	**Conde Jackson Tennis (26 km)**

What we love

- We love the beachfront location of this stunning apartment, with shops and restaurants just a stones throw away!
- The whole family will enjoy the solarium terrace and covered outdoor lounge and dining area
- The spacious and modern interior of Apartment Lomo is a delight and each bedrooms contains an en-suite shower which is an added bonus!

What you should know...

- Pets are not permitted at Apartment Lomo
- Guests are reminded that the villa is part of a residential complex, and are asked to be considerate of fellow guests and neighbours
- The villa doesn't have a pool, but it's literally opposite the beach!

Terms & Conditions

- **Security deposit:** €450 charged to client's credit card as a pre-authorisation at least 2 weeks prior to arrival and refunded two weeks after departure, subject to full inspection.

- **Arrival time:** 15:00 - 20:00

- **Departure time:** 10:00

- **Energy costs included?:** Yes, included in the rental price.

- **Linen & towels included?:** Yes, included in the rental price.

- **Pets welcome?:** Not allowed.

- **Other Ts and Cs:** A cot and a highchair will be provided on request for children under 2 years of age. Please request these during the booking process. A personal welcome and key delivery is included until 8.00 pm.
 Please note that a late check in is available and on request at an extra cost (paid directly to OT) of:
 Between 20:30 and 22:00 - €30
 Between 22:00 and 00:00 - €50
 Between 00:00 and 01:30 - €80

- **Changeover day:** Flexible.

- **End of stay cleaning:** Standard changeover clean included in the price. Guests are required to leave the accommodation clean, tidy and in the same condition as on their arrival. Any extra cleaning, laundry, maintenance and/or rubbish disposal required will be charged against the security deposit.

- **Other Cleaning:** Mid-stay clean for bookings of 7+ nights

- **Smoking Allowed?:** Smoking and vaping are not permitted.

- **Minimum stay:** 6 nights. All other durations on request.

- **Heating costs included?:** Not available at this property.

- **Tax:** Tourist Tax of €0.15 per person per night for over 16's is not included in the rental price and will need to be paid locally on arrival.

- **Internet access?:** Wi-Fi internet access included in the rental price.

- **Pool towels included?:** Not available at this property.