

Apartment Altana

Region: Tuscany Sleeps: 4

Overview

Nestled in the heart of Florence's historic treasures, Apartment Altana offers an exquisite retreat that effortlessly captures the essence of the city's grandeur. Situated just moments away from the renowned Ponte Vecchio and Palazzo Strozzi, this haven stands as a testament to the perfect fusion of centrality and tranquillity.

Stepping inside, you are welcomed by a luminous expanse that exudes sophistication and elegance. The open-concept living room gracefully blends dining and sitting areas, creating a seamless flow that encourages relaxation and conviviality. Bathed in natural light, this room's two windows present a breath-taking tableau of Florence's most iconic landmarks – the majestic Ponte Vecchio and the illustrious Uffizi Gallery. This symphony of architectural marvels becomes a backdrop for cherished moments and lifelong memories.

Apartment Altana boasts two resplendent king bedrooms, each accompanied by a private marble bathroom replete with spacious showers. These sumptuous sanctuaries ensure utmost comfort, adorned with crisp linens and appointed with thoughtful details. The air-conditioned bedrooms provide respite from the Italian sun, while the bathrooms, furnished with hairdryers, epitomize convenience and luxury.

The fusion of formality and informality is masterfully curated, as evidenced by the integration of classic architectural elements with contemporary design. The parquet floors and the coffered ceilings impart a timeless grace, harmoniously blending with modern touches like the elegant wall boiserie and shelving unit. A symphony of white – from curtains to twin sofas – punctuates the space with a sense of purity and understated opulence.



The compact yet fully equipped kitchen is a haven for culinary enthusiasts, featuring a splendid marble countertop and backsplash. High-end appliances cater to every gastronomic whim, ensuring that even the most ambitious of meals can be prepared with finesse. For added convenience, a laundry room with a washer and dryer completes the ensemble.

In Apartment Altana, luxury and history converge to create an experience that is as refined as it is memorable, beckoning you to discover the soul of Florence from a vantage point of absolute indulgence.

Facilities

Coffee Machine • Hairdryer • City Homes & Apartments • Wi-Fi/Internet • Air-Con • Recommended • Boat Trips • TV • Historical Sites • Romantic • Washing Machine • Lift • Cots (Cribs) • Walk to Village • Kid-friendly museum • Kid-friendly excursions • Water excursions/Boat trips • Forest park/High-rope course • No car required • Ideal for Babies & Toddlers • Ideal for Kids • Ideal for Teens • Walk to Restaurant • <1hr to Airport • Tumble Dryer • Dishwasher • Smart TV • Heating • High Chair(s) • Tourist Towns & Villages

Interior & Grounds

The Apartment

Interior:

- Open-concept living room
- Dining area
- Small, fully equipped kitchen
- Master bedroom: King-size bed with ensuite marble bathroom
- Bedroom 2: King-size bed with ensuite marble bathroom

Exterior

- Terrace with outdoor dining

Additional Facilities

- Wi-Fi
- Air-conditioning
- Central heating
- Elevator
- Netflix
- Washer & Dryer
- Smart TV



Location & Local Information

Positioned in the heart of Florence, Apartment Altana stands as an exceptional holiday destination strategically located for an immersive experience in this historic city. Set in close proximity to the revered Ponte Vecchio and Palazzo Strozzi, the apartment boasts an enviable location that effortlessly merges centrality with tranquillity.

The allure of this locale lies in its prime position adjacent to the bustling area of the Duomo, offering the perfect equilibrium between residing in the heart of the historical city and escaping the tourist crowds. Guests can easily access Florence's most cherished landmarks, including Palazzo Pitti, Boboli Garden, and the Basilica of S. Maria del Santo Spirito. The iconic Piazzale Michelangelo beckons, treating visitors to panoramic vistas that encapsulate the city's timeless charm.

Apartment Altana encapsulates the essence of Florence, offering a serene haven while ensuring that every corner of this enchanting city is within arm's reach. Whether exploring historic sites, savouring local cuisine, or absorbing artistic and cultural splendours, this destination promises an enriching holiday immersed in the heart of Florence's captivating heritage.

Local Amenities

Nearest Airport	Amerigo Vespucci Airport (6 km)
Nearest Town/City	District 1
Nearest Train Station	Firenze Santa Maria Novella (900 m)
Nearest Supermarket	Conad City (220 m)
Nearest Restaurant	Catar Bar (200 m)
Nearest Bar/Pub	Koob Experience (26 m)

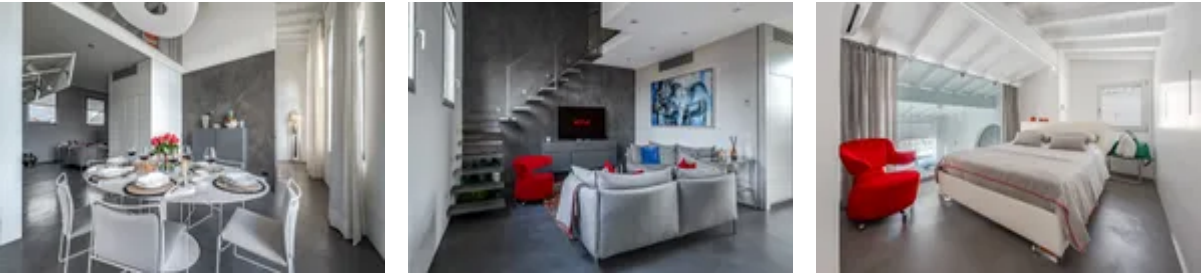

Sightseeing	Amerigo Vespucci bridge (350 m)
-------------	------------------------------------

What we love

- Unwind in the heart of Florence yet away from the crowds, striking the perfect balance for a peaceful retreat
- Enjoy iconic Ponte Vecchio and Uffizi Gallery vistas from the luminous living space
- Indulge in two king bedrooms with private marble bathrooms, a fully equipped kitchen, and elegant decor
- Explore landmarks like Palazzo Pitti, Basilica of S. Maria del Santo Spirito, and Piazzale Michelangelo

What you should know...

- Some areas may not be suitable for guests with mobility challenges due to architectural features
- Being close to the Duomo, occasional city noises may be heard; consider this if seeking complete seclusion
- Mindful navigation is required in the charming, narrow streets; unfamiliarity might pose minor challenges. However, this is an excellent opportunity to discover Florence more intimately

Terms & Conditions

- **Security deposit:** €800 charged by client's credit card by the owner on arrival and refunded two weeks after departure, subject to full inspection.
- **Arrival time:** 16:00 - 19:30.
 Late check-ins are available for a fee:
 Between 19:30 and 22:00: €25
 After 22:00 : €50
 After midnight: €100
- **Departure time:** 10:00.
 Late check-outs/luggage storage can be arranged on request. However, this is subject to availability.
- **Energy costs included?:** Yes, included in the rental price.
- **Linen & towels included?:** Yes, included in the rental price.
- **Pets welcome?:** On request only and with prior agreement with the owner. An additional charge may be required which is confirmed and payable locally.
- **End of stay cleaning available?:** Not included in the rental price, extra €200 to be paid locally in cash. However, guests are required to leave the accommodation clean, tidy and in the same condition as on their arrival. Any extra cleaning, laundry, maintenance and/or garbage disposal required will be charged against the security deposit.
- **Smoking Allowed?:** Smoking & Vaping are not permitted.
- **Heating costs included?:** Yes, included in the rental price.
- **Tax:** Florence city tax is €6 per person per night for the first 7 nights. Children under the age of 12 are exempt. City tax is not included in the rental rate and is payable locally in cash.
- **Internet access?:** Wi-Fi internet access included.