Villa Caleta

Region: Tenerife **Sleeps:** 6

Overview

Located in the stunning area of La Caleta, Tenerife, this beautiful 3-bedroom, 2-bathroom villa offers a luxurious escape in one of the Canary Islands' most desirable spots. With breathtaking sea views, the villa combines style, comfort, and elegance.

Inside, the open-plan layout creates a bright and welcoming space. The living area flows smoothly into the dining space, making it perfect for relaxing or entertaining.

The modern kitchen is fitted with high-quality appliances and sleek countertops, ideal for both experienced cooks and beginners. Large windows let in plenty of natural light, enhancing the space.

The three bedrooms are designed for comfort and relaxation. The master suite features a king-sized bed, en-suite bathroom, and private terrace access with stunning ocean views. The other two bedrooms are tastefully furnished, with cozy beds and ample storage—one even has direct access to the pool.

Outside, the villa offers a private retreat. The artificial lawn is perfect for sunbathing, while the sparkling private pool provides a refreshing escape. The furnished terrace is ideal for outdoor dining or simply unwinding in Tenerife's warm climate.

Whether you're planning a relaxing family holiday or a getaway with friends, this stunning villa in La Caleta offers a perfect mix of comfort, style, and breathtaking surroundings.

As mentioned in... (https://www.cntraveller.com/gallery/best-villas-tenerife)









Facilities

Wine Tasting • Walking/Hiking Paths • <1hr to Airport • Horse Riding • Ideal for Kids • Watersports • Canoeing/Kayaking • Cycling • Sailing • Private Pool • Scuba Diving • Paragliding • Air-Con • Golf Nearby • Boat Trips • Villa • Ideal for Teens • Has Discount • Has Offer • Special Offer • Heated Pool • Cots (Cribs) • Beach Nearby • Ground Floor Bed & Bath • Modern • Parking Space • Wi-Fi/Internet • Washing Machine • Outstanding Landscapes • Coffee Machine • Outdoor Pursuit & Activities • Hairdryer • Tourist Towns & Villages • TV • Table Tennis • Garage • Dishwasher • Smart TV • Outdoor Games • Heating • Transfers Available • Babysitting Available • Bathroom Toiletries • Laundry Service

Interior & Grounds

Ground floor
- Well-equipped kitchen / dining area with central island, TV, table and chairs for up to 6 guests and access to the pool terrace
- Living space with comfortable seating and access to the pool terrace
- Bedroom with double bed, TV and access to the pool terrace
- Bedroom with double bed
- Bathroom with walk-in shower

First floor
- Bedroom with double bed, TV and access to a furnished balcony
- Bathroom with walk-in shower and bathtub

Exterior grounds
- Heated swimming pool (please see Ts&Cs)
- Outdoor dining table and chairs for up to 8 guests
- Barbecue
- Table tennis table
- Sun loungers
- Outdoor shower
- Pool terrace
- Artificial lawn
- Covered parking garage

Additional facilities
- Wi-Fi
- Air conditioning
- Hairdryer
- Dishwasher
- Shower gel and shampoo
- Squeezer
- Blender
- Teapot
- DolceGusto coffee maker
- Cot (please see Ts&Cs)
- First aid kit
- Iron and ironing board
- Cleaning products
- Clothesline
- Slippers
- Vacuum
- Washing machine
- Smart TV
- Fire extinguisher
- Heating (please see Ts&Cs)
- Covered car park









Location & Local Information

La Caleta is a peaceful coastal village known for its relaxing atmosphere and beautiful beaches. With charming cobblestone streets, excellent seafood restaurants, and a stunning coastline, it offers an authentic taste of Tenerife alongside the villa's luxurious comforts.

The town enjoys a mild climate all year, making it perfect for those looking to unwind in a beautiful natural setting. Its beaches and crystal-clear waters are truly captivating. Surrounded by rugged cliffs, the coastline offers breathtaking views, ideal for quiet walks or sunbathing.

La Caleta is also a food lover's paradise. Its seafood restaurants serve fresh, delicious dishes with stunning ocean views—an experience not to be missed. For adventure seekers, the area offers plenty of activities, from snorkeling and diving to paddleboarding. Nearby hiking trails lead to hidden coves and incredible landscapes.

With its relaxed vibe, La Caleta is a perfect escape from busy tourist spots. It's also conveniently close to Tenerife's top attractions, including Teide National Park and lively nightlife, making it a great base for exploring the island.

Local Amenities

Nearest Airport	**Tenerife South Airport (24 km)**
Nearest Ferry Port	**Los Cristianos Port (13 km)**
Nearest Village	**La Caleta (2 km)**
Nearest Town/City	**Adeje (3 km)**
Nearest Restaurant	**Casa Club de Golf Costa Adeje (900 m)**
Nearest Bar/Pub	**The Winchester (900 m)**
Nearest Supermarket	**Lidl (3 km)**
Nearest Beach	**Playa La Caleta (3 km)**
Nearest Golf	**Golf Costa Adeje (900 m)**
Nearest Tennis	**Tenerife Tennis Academy (13 km)**





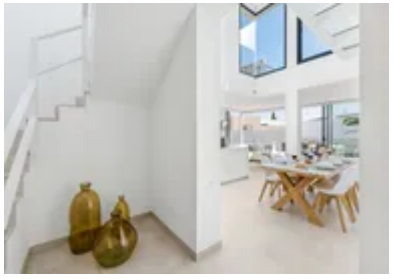



What we love

- The villa is just a short drive to some of the highlights of Tenerife. Think national parks and some of the best beaches on the island!
- The private pool is the perfect place to kick back and top up your tans
- Villa Caleta comes equipped with an outdoor table tennis table and barbecue area so you can really make the most of the Canarian sun

What you should know...

- The pool is unfenced and as such, children should be well supervised when playing outside
- This multi-level villa may not be suitable for guests with reduced mobility
- A hire car is recommended for those who want to make the most of what the island has to offer and can be stored in Villa Caleta's own covered parking garage

Terms & Conditions

- **Security deposit:** €500 charged to client's credit card as a pre-authorisation prior to arrival and refunded two weeks after departure, subject to full inspection. The property manager will contact the clients directly to carry out the pre-authorisation.

- **Arrival time:** 4 pm - 10 pm. Please note that arrivals after 10pm incur an additional fee of €60 and arrivals after midnight incur a fee of €80.

- **Departure time:** 11 am.

- **Energy costs included?:** Yes, included in the rental price.

- **Linen & towels included?:** Yes, included in the rental price. A change of bed linen can be requested and is available at a charge of €26 per bed. Please request this during the booking process.

- **Pets welcome?:** Not allowed.

- **Other Ts and Cs:** - A cot is available on request and with prior arrangement only. Please request during the booking process.
 - Luggage drop-off is available at this villa on request and with prior arrangement only. Please request during the booking process.
 - Airport transfers are available to and from this villa on request and with prior arrangement only. Please request during the booking process.

 The following extras are available on request and at an extra cost, paid to the owner before arrival:
 - Extra set of towels (1 big, 1 small) €7 per guest per reservation.
 - Inflatables €35 per reservation.
 - Bathrobe €10 per reservation.
 - Daily cleaning €126 per day.
 - Case with 6 water bottles (still/sparkling) €8 per case.
 - 18 coffee capsules €15 per box.

- **Changeover day:** Flexible.

- **End of stay cleaning:** Extra €405, payable to Oliver's Travels with the balance payment. Guests are required to leave the accommodation clean, tidy and in the same condition as on their arrival. Any extra cleaning, laundry, maintenance and/or rubbish disposal required will be charged against the security deposit.

- **Smoking Allowed?:** Smoking and vaping are not permitted.

- **Other 2:** The property managers have their own experienced catering team and the use of any external caterers is not permitted. Please request at the time of booking.

- **Minimum stay:** 7 nights during Christmas and NYE. 4 nights during other periods.

- **Heating costs included?:** Yes, included in the rental price.

- **Pool heating charge?:** Pool heating is included in the rental price. This extra is only available on request, and with prior arrangement before arrival. Please note that like all heated pools, pool heating and water temperature are reliant on weather and outside temperatures.

- **Tax:** Tourist tax not applicable.

- **Internet access?:** Wi-Fi internet access included in the rental price.

- **Pool towels included?:** Not included.