Apartment Vandoma

Region: Portugal **Sleeps:** 3

Overview

Apartment Vandoma is a stylish and thoughtfully equipped one-bedroom residence in central Porto, perfect for couples, solo travellers, or small groups. Just a five-minute walk from the iconic Bolhão Market, the apartment immerses guests in the heart of the city's cultural and culinary life. The open-plan living area features a comfortable sofa bed, sleek dining space, and a well-appointed kitchen with everything needed to enjoy home-cooked meals, including an induction stove, microwave, and coffee maker. Modern touches such as air conditioning, satellite TV, and high-speed Wi-Fi ensure a convenient and connected stay.

Bright and airy with contemporary furnishings, the apartment provides a cosy and welcoming atmosphere for both work and relaxation. A unique bonus is the coworking space located on the building's first floor, perfect for guests balancing business and leisure. With its proximity to public transport, nearby parking, and the lively Rua Santa Catarina, Apartment Vandoma is an ideal base for exploring everything Porto has to offer.









Facilities

Air-Con • City Homes & Apartments • Wine Tasting • Historical Sites • <1hr to Airport • Romantic • Special Offer • Maid Service Available • Has Offer • Has Discount • Cots (Cribs) • Beach Nearby • Walk to Restaurant • Wi-Fi/Internet • Easy By Train • Washing Machine • Coffee Machine • Hairdryer • Outdoor Pursuit & Activities • Tourist Towns & Villages • TV • Lift • Dishwasher • Microwave • Satellite TV • Transfers Available • Breakfast Available • Ideal for Babies & Toddlers • High Chair(s)

Interior & Grounds

<u>Interior</u>
- Open plan living, dining, and kitchen
- Living space with double sofa bed
- Social dining area
- Well equipped kitchen
- Bedroom 1: Double bed
- Bathroom

<u>Exterior</u>
- Balcony

Additional Facilities
- Wi-Fi
- Air-conditioning
- Heating
- Satellite TV
- Elevator





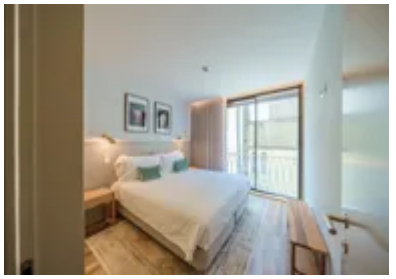



Location & Local Information

Apartment Vandoma offers a charming and convenient base for discovering Porto, ideally located just five minutes from the bustling Bolhão Market. This prime spot invites guests to delve into the heart of local life, surrounded by authentic eateries, traditional shops, and the city's cultural landmarks. Set on Rua Santa Catarina, the apartment is also well-connected for travellers arriving by car, with nearby parking options and inviting, stroll-worthy streets leading to Porto's most iconic sites.

The building's added feature of on-site coworking spaces provides a unique opportunity for guests to blend leisure with productivity. Whether you're in town for a working holiday or simply want to stay connected, this thoughtful addition adds versatility to your stay. With its welcoming atmosphere and easy access to both the city's historic charm and modern comforts, Apartment Vandoma is an ideal choice for those looking to enjoy a well-rounded Porto experience.

Local Amenities

Nearest Airport	**Francisco Sá Carneiro Airport (17 km)**
Nearest Bar/Pub	**BUDAPESTE Ruin Bar (700 m)**
Nearest Beach	**Praia do Carneiro (7 km)**
Nearest Restaurant	**Farinha (50 m)**
Nearest Supermarket	**Big Bazar Porto (90 m)**
Nearest Train Station	**Porto São Bento (900 m)**
Sightseeing	**Bolhão (350 m)**

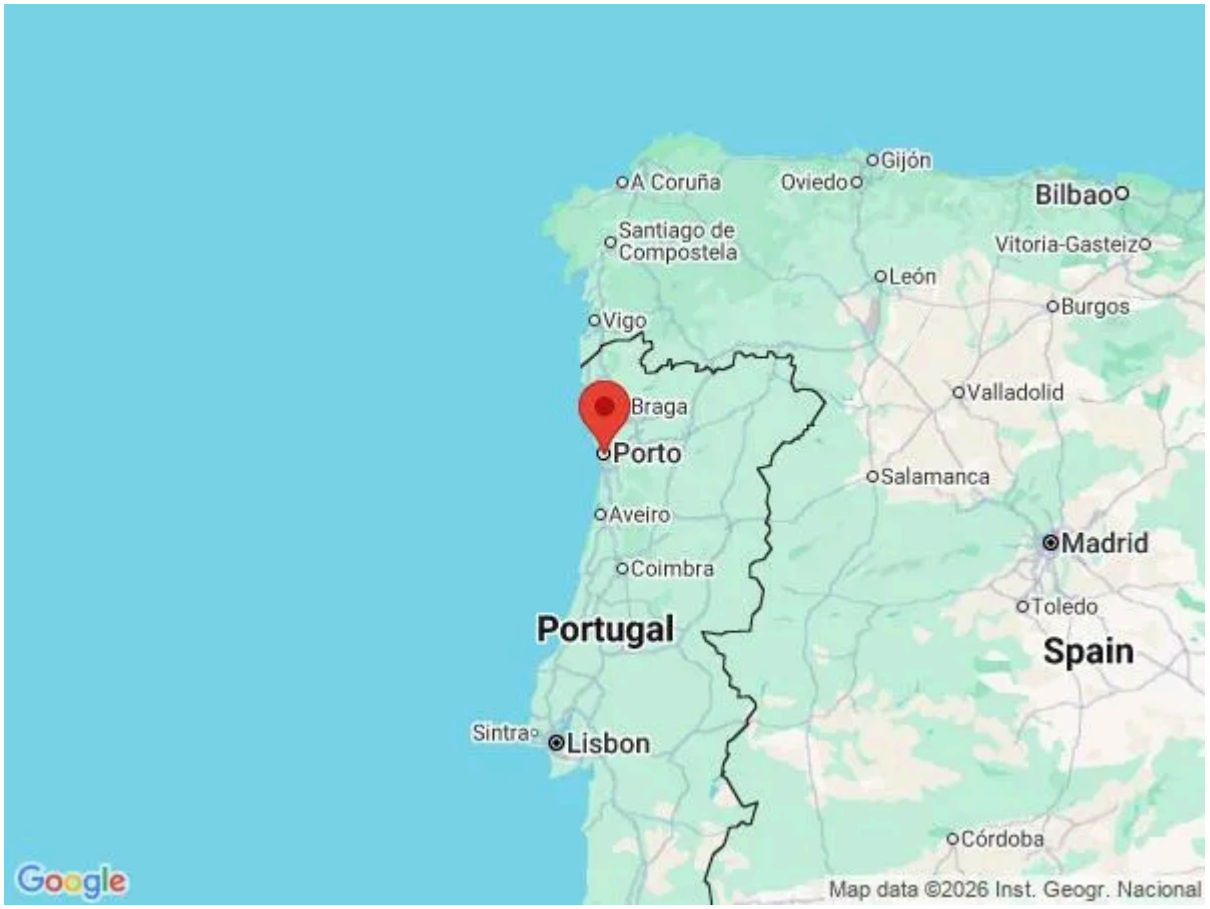





What we love

- Apartment Vandoma, just five minutes from Bolhão Market, invites you to dive into Porto's culture effortlessly
- Modern furnishings create a stylish and comfortable retreat, a well-equipped base for exploring Porto
- Unique to this spot, enjoy the added perk of coworking spaces within the building, fostering community in the heart of Porto

What you should know...

- Located in the city centre, expect urban sounds and activities; may not suit those seeking absolute tranquillity
- While conveniently located near parking areas, availability may vary during peak times
- Cosy coworking spaces on upper floors may require navigating stairs, potentially challenging for guests with mobility concerns
- Please note that pricing may vary during events or special occasions.

Terms & Conditions

- **Security deposit:** €200 charged to client's credit card before arrival and refunded two weeks after departure, subject to full inspection.

- **Arrival time:** 3 pm. Late check-in possible at an extra cost of €30 per booking, please enquire.

- **Departure time:** 11 am. Late check-out possible at an extra cost of €30 per booking, please enquire.

- **Energy costs included?:** Yes, included in the rental price.

- **Linen & towels included?:** Yes, included in the rental price.

- **Pets welcome?:** Not allowed.

- **Other Ts and Cs:** Please note that pricing may vary during events or special occasions.

- **Changeover day:** Flexible.

- **End of stay cleaning:** Extra €34, payable to Oliver's Travels with the balance payment. Guests are required to leave the accommodation clean, tidy and in the same condition as on their arrival. Any extra cleaning, laundry, maintenance and/or rubbish disposal required will be charged against the security deposit.

- **Smoking Allowed?:** Smoking & Vaping are not permitted.

- **Minimum stay:** 2 nights. All other durations on request.

- **Heating costs included?:** Not available on this property.

- **Tax:** Portuguese Visitors Tax payable to local supplier (typically costs €1-€10 per adult per night - please enquire if exact amount is required).

- **Internet access?:** Wi-Fi internet access included.