

Minimal Luxe Mews

Region: The South East **Sleeps:** 2

Overview

Nestled in the heart of a vibrant urban area of London, Minimal Luxe Mews invites you to embark on a journey of contemporary living infused with industrial charm. Tucked away in a converted framer's workshop, this eco-studio offers a distinctive retreat for discerning travellers seeking a taste of unconventional elegance.

As you step inside, you are greeted by the airy expanse of the ground floor, where high ceilings soar above and floods of natural light dance across the space. The fusion of sharp, sleek lines with the rustic allure of exposed brick walls creates an atmosphere that is both edgy and inviting. This isn't your conventional snug abode; it is a haven for those with a penchant for the avant-garde.

Venturing further, the loft-style living area beckons with its minimalist allure. Here, every element is thoughtfully curated to blend functionality with aesthetic appeal. An industrial-chic desk space invites creativity to flourish, while the sleek bathroom offers a sanctuary for relaxation amidst the hustle and bustle of city life.

Beyond the confines of the studio, the allure of the outdoors beckons. Step outside to discover the picturesque facade of the warehouse, a testament to the area's rich industrial heritage. Take a moment to bask in the tranquillity of the mews, where the hustle of the city fades into the background, offering a serene oasis for relaxation.

As night falls, retreat to the chic sleeping area, where a large double bed promises a restful night's slumber. Here, walls dissolve, blurring the boundaries between sleep, dining, and leisure, allowing you to immerse yourself fully in the experience of urban living.



Minimal Luxe Mews is not just a place to stay; it is an invitation to embrace the urban environment and revel in the beauty of simplicity and sophistication. Whether you are a solo traveller seeking solitude or a couple searching for urban adventure, this exquisite retreat promises a stay that is as unique as it is unforgettable.

Facilities

Wi-Fi/Internet • TV • Hairdryer • Coffee Machine • City Homes & Apartments • Washing Machine • Wow Factor • Quirky (Unique) • Laptop Friendly Workspace • Not For Little Ones • Walk to Restaurant • <1hr to Airport • Tumble Dryer • Dishwasher • Smart TV • Heating

Interior & Grounds

The Apartment

Interior

- Loft-style living space
- Well equipped kitchen with two dining areas, a kitchen table for breakfast and a dining table for entertaining and work projects
- Industrial-chic desk space
- Bright and sleek bathroom
- Sleeping space with UK king size bed

Exterior

- Outdoor seating area

Additional Facilities

- Wi-Fi
- Smart TV
- Library of books
- Toiletries
- Fresh sheets and towels
- Hair Dryer
- Washing machine and dryer
- Iron and hand-held steamer
- Heating
- Underfloor heating
- Fan
- Exercise equipment.
- Paid parking on street

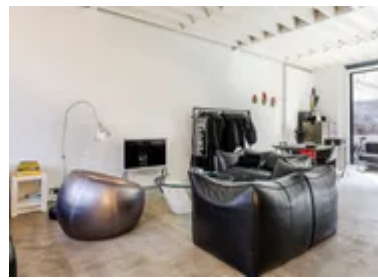

Location & Local Information

Nestled in the vibrant borough of Bethnal Green, London, Minimal Luxe Mews offers a prime location for an unforgettable holiday experience. Situated in the heart of East London's thriving cultural scene, this hidden gem provides easy access to an array of attractions and amenities.

Bethnal Green boasts a rich tapestry of history and modernity, with its eclectic mix of trendy boutiques, artisanal cafes, and bustling markets. Immerse yourself in the local culture as you explore the iconic landmarks such as the historic Bethnal Green Tube Station and the renowned Victoria and Albert Museum of Childhood.

For those seeking culinary delights, the area is a foodie's paradise, with an abundance of eateries serving up everything from traditional British fare to international cuisines. And with excellent transport links, including the nearby Bethnal Green Underground Station, exploring the rest of London's attractions is a breeze.

Whether you are strolling through the leafy parks, soaking up the vibrant street art, or simply enjoying the vibrant atmosphere, Bethnal Green offers a dynamic holiday destination that is sure to leave a lasting impression.

Within the wider area of Tower Hamlets, you are within close proximity of trendy Shoreditch, Victoria Park with it's regular food markets and festivals, plus a short tube to the Excel and short cycle along the Thames to Greenwich Park.

Local Amenities

Nearest Airport	London City Airport (11 km)
Nearest Train Station	Bethnal Green Underground Station (400 m)
Nearest Supermarket	E & R Natural (80 m)
Sightseeing	Victoria Park (900 m)
Sightseeing	Columbia Road Flower Market (Sundays only) (2 km)
Sightseeing	Tower of London (4 km)
Sightseeing	St. Paul's Cathedral (5 km)
Sightseeing	The British Museum (6 km)



What we love

- Loft-style living with exposed brick walls and sleek industrial-chic design
- Abundance of natural light throughout the eco-studio
- Prime location in the heart of trendy Bethnal Green, London, with easy access to cultural attractions and eateries

What you should know...

- This is an entirely open-plan home - so if you like to have walls between where you sleep, eat, and live, then this isn't the place for you
- This home is only equipped with a shower - soakers may want to look elsewhere
- Yoga matts are provided and are cleaned between stays

Terms & Conditions

- **Security deposit:** Oliver's Travels to charge £600 to client's credit card before arrival and refunded two weeks after departure, subject to full site inspection.
- **Arrival time:** 15:00
 - Bags can be dropped earlier if required and upon request
 - Can accomodate to earlier check-in upon request and dependant on availability
- **Departure time:** 11:00
- **Energy costs included?:** Yes, included in the rental price.
- **Linen & towels included?:** Yes, included in the rental price.
- **Pets welcome?:** On request only and with prior agreement with the owner. An additional charge may be required, this will be confirmed and paid to Oliver's Travels along with the balance.
- **End of stay cleaning available?:** Extra £120 to be charged to Oliver's Travels with final balance. However, guests are required to leave the accommodation clean, tidy and in the same condition as on their arrival. Any extra cleaning, laundry, maintenance and/or garbage disposal required will be charged against the security deposit.
- **Smoking Allowed?:** Smoking & Vaping are not permitted.
- **Minimum stay:** 3 nights.
- **Heating costs included?:** Yes, included in the rental price.
- **Stag & Hen Do Allowed? :** Weddings, stag/hen parties and any special events are not allowed.