Villa Suenamar

Region: Tenerife **Sleeps:** 10

Overview

Villa Suenamar in El Sauzal offers a stunning cliff-top location with breathtaking views of the Atlantic Ocean. Recently refurbished, the villa combines modern comfort with a touch of luxury.

The main wing of the villa includes a well-equipped kitchen and a spacious living-dining area, both designed to maximize the incredible sea views. Natural light fills these spaces, creating a bright and welcoming atmosphere.

The property features a tranquil bedroom suite with a walk-in shower, plus three additional bedrooms and an integrated flat, providing plenty of space for guests. At the center of the villa is a charming courtyard that connects the two wings, offering a great spot for gatherings or relaxing in the sun.

For those who want to stay active, the villa includes a fully equipped gym. There's also an office space for those who need to work during their stay.

The outdoor area is designed for enjoyment, with a barbecue area for outdoor dining and a private heated swimming pool right on the cliff's edge. Here, you can relax in the warm water while taking in the spectacular ocean views and sunsets.

Villa Suenamar offers a comfortable and luxurious retreat in a beautiful natural setting, perfect for a memorable holiday.









Facilities

Private Pool • Sailing • Historical Sites • Watersports • <1hr to Airport • Scuba Diving • Walking/Hiking Paths • Walk to Village • Boat Trips • Ideal for Kids • Villa • Golf Nearby • Heated Pool • Chef/Cook Available • Maid

Service Available • Special Offer • Ideal for Teens • Has Offer • Wow Factor • Cots (Cribs) • Instagrammable • Beach Nearby • Modern • Ground Floor Bed & Bath • Parking Space • Walk to Restaurant • Wi-Fi/Internet • Seaview • BBQ • Seafront • Washing Machine • Coffee Machine • Outstanding Landscapes • Hairdryer • Outdoor Pursuit & Activities • Tourist Towns & Villages • TV • Tumble Dryer • Dishwasher • Microwave • Safety Deposit Box • Home Cinema • Pre-Stocked Fridge Available • Spa Treatments Available • Transfers Available • Babysitting Available • Bathroom Toiletries

Interior & Grounds

Lower Ground Floor
- Cinema room with sofa

Ground Floor
- Bedroom with three single beds and access to the terrace
- Office space with two desks

First Floor (street level)
- Open plan living/kitchen/dining area with well-equipped kitchen, comfortable seating, dining table and chair and access to the courtyard
- Master bedroom with double bed, ensuite bathroom with shower, and bay windows with panoramic sea views
- Bedroom with double bed, en suite bathroom and access to a balcony
- Family bathroom
- Bedroom with twin beds and cot
- External courtyard with fountain, day bed and covered dining area with dining table and chairs

Integrated apartment
- Open-plan living room with sofa, wall-mounted TV, and kitchen with breakfast bar
- Bedroom with double bed
- Bathroom with shower

Exterior Grounds
- Private heated swimming pool *(please see T&Cs)*
- Outdoor shower
- Garden area
- Barbecue
- Inner courtyard with dining and seating options (internal access)
- Dining area
- Daybed
- Chill-out area

Additional Features
- Wi-Fi connection
- Table tennis
- Smart TV
- First aid kit
- Fire extinguisher
- Washing machine
- Tumble dryer
- Vacuum
- Cot
- Iron and ironing board
- Hairdryer
- Coffee maker
- Blender
- Toaster
- Squeezer
- Dishwasher









Location & Local Information

El Sauzal, located on Tenerife's northern coast, is a quiet town known for its beautiful views of the Atlantic Ocean and Mount Teide. It's a great spot for a peaceful getaway, away from the busier tourist areas.

The town enjoys mild weather all year, making it a good destination no matter when you visit. The surrounding area features scenic landscapes with vineyards and coastal cliffs, perfect for hiking or leisurely walks.

El Sauzal is also known for its local wine and traditional Canarian food, with several restaurants offering fresh, local dishes. The town has a rich history, with well-preserved buildings and churches that provide a glimpse into the island's past.

Its central location on Tenerife makes it easy to explore nearby attractions like the historic city of La Laguna or the beaches of Puerto de la Cruz.

Overall, El Sauzal is an ideal holiday destination for those looking for a quiet, scenic place to relax and enjoy the natural beauty of Tenerife.

Local Amenities

Nearest Airport	**Tenerife North Airport (12 km)**
Nearest Airport	**Tenerife South Airprot (76 km)**
Nearest Bar/Pub	**Gustossa Lounge Bar (450 m)**
Nearest Beach	**Playa de Rojas Beach (8 km)**
Nearest City	**Santa Cruz de Tenerife (24 km)**
Nearest Ferry Port	**Santa Cruz de Tenerife Port (27 km)**

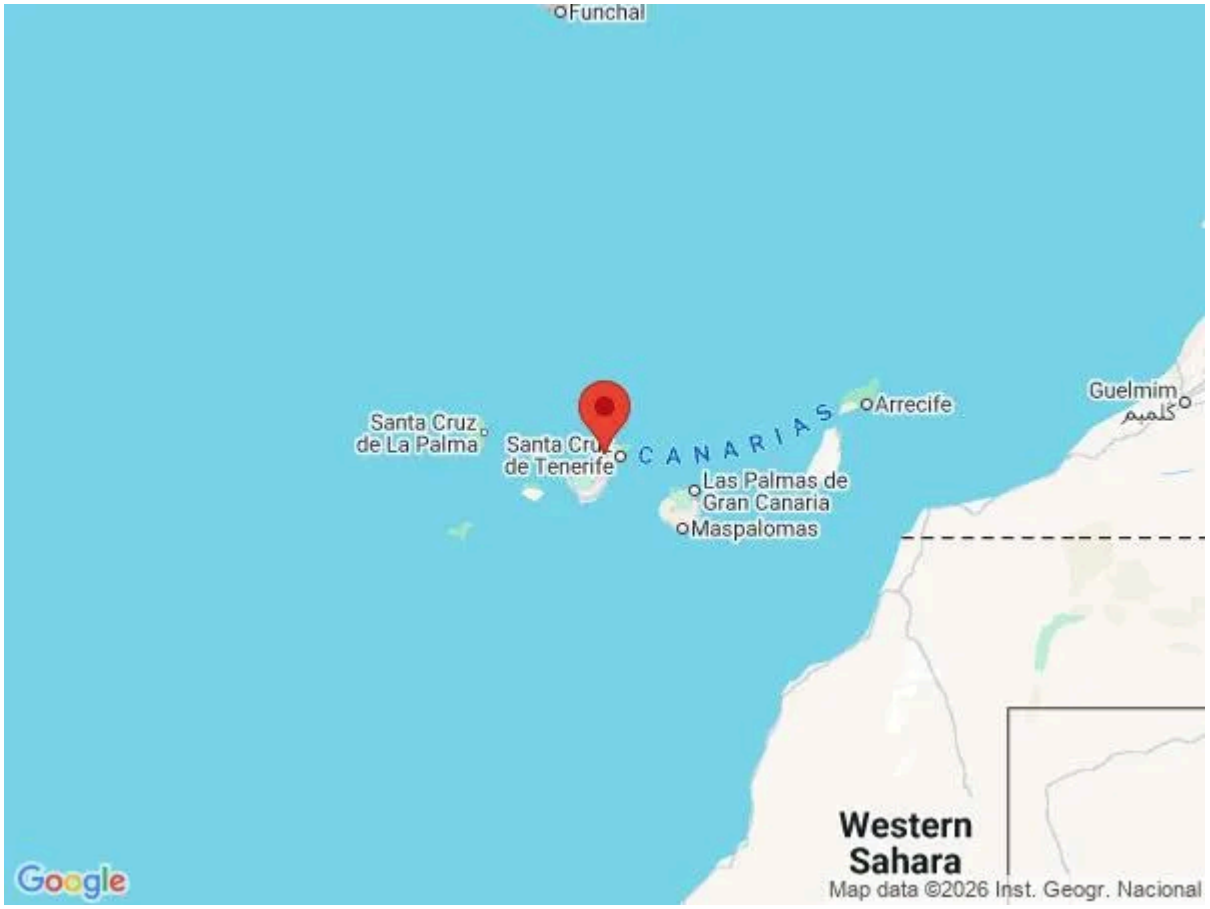







Nearest Golf	**Real Club de Golf de Tenerife (7 km)**
Nearest Restaurant	**Nila (500 m)**
Nearest Supermarket	**Supermercado El Sauzal (300 m)**
Nearest Tennis	**Puerto Cruz Tennis Club (17 km)**
Nearest Village	**El Suazel (400 m)**

What we love

- Villa Suenamar has unmatched views of the Atlantic Ocean, best seen from the living room or master bedroom which both offer panoramic views of the majestic ocean
- This villa has a large internal/external courtyard at its centre, fully-equipped with a covered dining area, a daybed and a decorative fountain, adding to the sense of luxury
- Villa Suenamar features a cosy cinema snug complete with a comfortable L-shaped sofa, making it the perfect spot for the whole family to unwind and enjoy a memorable movie night together!

What you should know...

- Parents should note that the private swimming pool is unfenced, so little ones should be well-supervised when playing by the pool area
- A hire car is recommended for those who wish to make the most of all the island has to offer
- This villa is set across multiple levels accessible by stairs which may not be suitable for guests with reduced mobility

Terms & Conditions

- **Security deposit:** €1,500 charged to client's credit card as a pre-authorisation prior to arrival and refunded two weeks after departure, subject to full inspection. The property manager will contact the clients directly to carry out the pre-authorisation.

- **Arrival time:** 4 pm - 10 pm. Please note that arrivals after 10pm incur an additional fee of €60 and arrivals after midnight incur a fee of €80.

- **Departure time:** 11 am.

- **Energy costs included?:** Yes, included in the rental price.

- **Linen & towels included?:** Yes, included in the rental price. A change of bed linen can be requested and is available at a charge of €26 per bed. Please request this during the booking process.

- **Pets welcome?:** Not allowed.

- **Other Ts and Cs:** - Luggage dropoff is available at this property on request. Please request during the booking process.
 - A cot and a high chair are available at this property on request. Please request during the booking process.
 The following extras are available on request and at an extra cost, paid to the owner before arrival:
 - Extra set of towels (1 big, 1 small) €7 per guest per reservation.
 - Inflatables €35 per reservation.
 - Bathrobe €10 per reservation.
 - Daily cleaning €156 per day.
 - Case with 6 water bottles (still/sparkling) €8 per case.

- **Changeover day:** Flexible.

- **End of stay cleaning:** Extra €520 per week, payable to Oliver's Travels with the balance payment. Guests are required to leave the accommodation clean, tidy and in the same condition as on their arrival. Any extra cleaning, laundry, maintenance and/or rubbish disposal required will be charged against the security deposit.

- **Smoking Allowed?:** Smoking & Vaping are not permitted.

- **Other 2:** The property managers have their own experienced catering team and the use of any external caterers is not permitted. Please request at the time of booking.

- **Other 3:** Please note that in order to have access to the entire home and all of the bedrooms, you will need to select more than 8 guests at the time of booking. Those travelling in smaller groups can benefit from a reduced rate, however, certain bedrooms may not be accessible. If you are part of a smaller group but would like access to all bedrooms, please enquire for an accurate quote.

- **Minimum stay:** 7 nights. All other durations on request.

- **Heating costs included?:** Not available at this property.

- **Pool heating charge?:** Pool heating is included in the rental price. This extra is only available on request, and with prior arrangement before arrival. Please note that like all heated pools, pool heating and water temperature are reliant on weather and outside temperatures.

- **Tax:** Not applicable.

- **Internet access?:** Wi-Fi internet access included in the rental price.

- **Pool towels included?:** Yes, included in the rental price.