Apartment Dajana

Region: Portugal **Sleeps:** 2

Overview

Apartment Dajana offers a serene retreat in Porto's heart, along the vibrant Rua de Santa Catarina. As you step inside this charming two-bedroom apartment, you will immediately feel at home in a space where thoughtful design meets everyday comfort.

Upon entering, you are greeted by a welcoming atmosphere where contemporary touches blend effortlessly with timeless elements. The living area is a delightful spot to unwind, featuring clean lines and a soothing palette that invites relaxation. The air-conditioned space offers a perfect escape from Porto's lively streets, ensuring a comfortable haven no matter the weather.

The compact kitchenette is a well-appointed area, ready to cater to all your culinary needs. Equipped with modern appliances and smart design, it encourages both simple meals and more elaborate cooking adventures. Its sleek appearance is functional and stylish, allowing you to easily prepare and enjoy meals.

After a day of exploring Porto's diverse attractions, you will find solace in the modern bathroom. Its crisp, clean design and tasteful finishes offer a refreshing retreat to rejuvenate and recharge.

Step outside, and you will be right in the heart of the action. Rua de Santa Catarina, renowned for its bustling energy and eclectic mix of shops and cafes, is just outside your door. The apartment's central location means you're perfectly positioned to dive into the local culture, whether you're strolling to historic landmarks or indulging in Porto's vibrant food scene.

Apartment Dajana is an ideal spot for anyone seeking a









comfortable urban escape. Whether you're a solo traveller looking for a convenient base or a couple seeking a charming retreat, this apartment perfectly blends style and practicality. Book your stay and experience Porto from a beautifully appointed home that's as inviting as the city itself.

Facilities

Air-Con • <1hr to Airport • Historical Sites • City Homes & Apartments • Wow Factor • Has Discount • Has Offer • Special Offer • Walk to Restaurant • Wi-Fi/Internet • Coffee Machine • Tourist Towns & Villages • Microwave

Interior & Grounds

The Apartment

Interior
- Living Area: A comfortable space for relaxing and spending time together.
- Kitchenette: A compact, fully equipped kitchen for preparing meals and snacks.
- Bedroom 1: A restful room with comfortable bedding for a good night's sleep.
- Bedroom 2: Another cosy bedroom, perfect for additional guests or family members.
- Bathroom: A modern space featuring clean lines and functional design for refreshing up.

Additional Facilities
- Air Conditioning
- Toiletry kit
- Hair dryer
- Hangers
- Iron









Location & Local Information

Apartment Dajana is ideally located on Rua de Santa Catarina, one of Porto's most dynamic and historic streets. Situated in the city centre, this vibrant area is renowned for its lively atmosphere and eclectic mix of shops, cafes, and restaurants. Here, you'll find a perfect blend of traditional charm and contemporary flair, making it an ideal base for exploring Porto's rich cultural landscape.

The apartment's central position places you within walking distance of key attractions such as the iconic São Bento Railway Station, famous for its stunning azulejos, and the bustling Bolhão Market, where you can experience local flavours and produce. The picturesque Ribeira district, with its riverside views and historic buildings, is just a short stroll away.

With excellent public transport links nearby, including the metro and bus services, Apartment Dajana offers convenient access to the wider city and beyond. Whether you're interested in sightseeing, shopping, or dining, the location ensures a convenient and immersive Porto experience.

Local Amenities

Nearest Airport	**Francisco Sá Carneiro Airport (15 km)**
Nearest Train Station	**Trindade (700 m)**
Nearest Supermarket	**Casa Cerdeira Mercearia (290 m)**
Sightseeing	**Church of Saint Ildefonso (850 m)**
Sightseeing	**Clérigos Church (1 km)**
Sightseeing	**Porto Cathedral (1 km)**

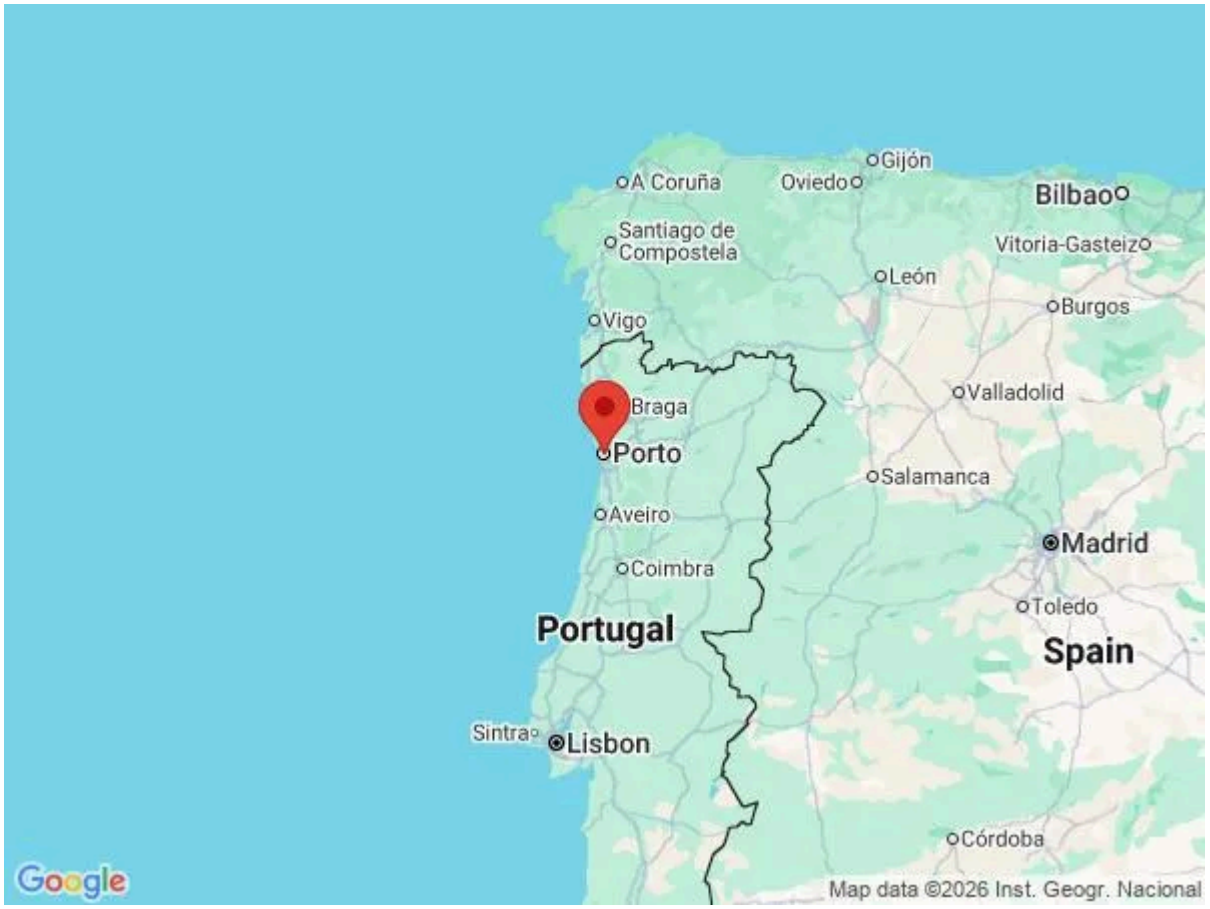

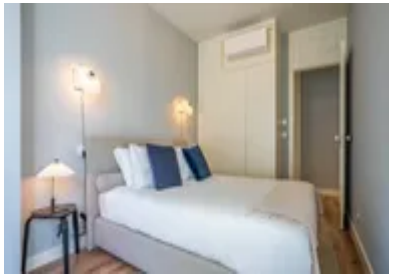



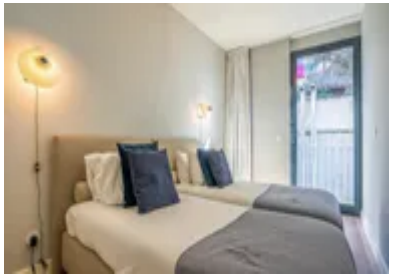

What we love

- Nestled on lively Rua de Santa Catarina, you're just steps away from Porto's best shops, cafes, and landmarks
- Enjoy a stylish, air-conditioned space with a sleek kitchenette and a refreshing bathroom
- Dive into Porto's vibrant culture right outside your door, with easy access to historic sites and local eateries

What you should know...

- Please be safe and protect yourself by not leaning over or sitting on the windowsills, balconies or handrails
- Be kind to your neighbours and please avoid making noise after 22h as this is a residential building (Noise is prohibited from 22h until 8h in the morning as per the law in Portugal)
- All windows and doors must be closed when leaving the apartment or during rainfall. Please also keep the building and apartment doors locked when away from the apartment
- Please note the apartment is on the 3rd floor with no lift and may not be suitable for guests with mobility issues.

Terms & Conditions

- **Arrival time:** 16:00 - 21:00

- **Departure time:** 11:00

- **Energy costs included?:** Yes, included in the rental price.

- **Linen & towels included?:** Yes, included in the rental price.

- **Pets welcome?:** No pets allowed.

- **End of stay cleaning:** Standard changeover clean included in the price. Guests are required to leave the accommodation clean, tidy and in the same condition as on their arrival. Any extra cleaning, laundry, maintenance and/or rubbish disposal required will be charged against the security deposit.

- **Smoking Allowed?:** Smoking & Vaping are not permitted.

- **Minimum stay:** 1 night.

- **Heating costs included?:** Yes, included in the rental price.

- **Tax:** Portuguese Visitors Tax payable to Oliver's Travels at the time of balance payment (typically costs €1-€10 per adult per night - please enquire if exact amount is required).

- **Internet access?:** Wi-Fi internet access included.

- **Stag & Hen Do Allowed? :** Weddings, stag/hen parties and any special events are not allowed.