

# Estrella Residence

**Region:** Plettenberg Bay   **Sleeps:** 12

---

## Overview

Estrella Residence is a modern and stylish apartment offering a luxurious stay in the heart of Plettenberg Bay. The interior features an open-plan design that seamlessly blends living, dining, and kitchen areas. Large windows flood the space with natural light, creating an inviting atmosphere. The fully equipped kitchen boasts high-end appliances, while the living area is fitted with comfortable furnishings, making it perfect for both relaxation and entertaining. The apartment has four well-appointed bedrooms, each offering a restful retreat, serene decor, and ample storage space. The bathrooms are sleek and modern, equipped with premium fixtures.

The exterior of Estrella Residence is just as impressive, with a spacious balcony offering panoramic views of the surrounding area. The outdoor space is ideal for enjoying Plettenberg Bay's temperate climate, with comfortable seating and a tranquil ambience. The property is located in a prime position, offering easy access to the beach, local shops, and fine dining options. Whether you're unwinding indoors or enjoying the views outside, Estrella Residence provides an exceptional base for a memorable stay in one of South Africa's most scenic coastal towns.

**Please note that this property can sleep up to 12 pax: 6 adults and 6 children in bunk beds.**

## Facilities

Walk to Beach • Wi-Fi/Internet • City Homes & Apartments • Walk to Restaurant • Washing Machine • Tumble Dryer • Dishwasher • Microwave • Hairdryer • Smart TV • TV • Working Fireplace/Woodburner • Fenced Grounds • On-Street Parking • Seaview • Outstanding Landscapes • Outdoor Pursuit & Activities



# Interior & Grounds

## *Interior Grounds*

- Open plan living, dining and kitchen area
- Fully equipped kitchen
- Master Bedroom 1: King-size bed and ensuite, opens directly onto the patio
- Bedroom 2: Twin beds with ensuite
- Bedroom 3: King-size bed with ensuite
- Bedroom 4: Children's bunk bedroom, sleeping 6
- Bathroom

## *Exterior Grounds*

- Enclosed garden area
- Covered patio
- Dining and seating area
- Outdoor shower
- Gas and Weber barbecue

## **Additional Facilities**

- Wi-Fi
- Alarm system
- Parking
- TV
- Hair Dryer
- Washing machine and dryer



# Location & Local Information

This property is located in Plettenberg Bay and offers the perfect base for exploring one of South Africa's most picturesque coastal towns. With a short stroll from the pristine beaches, guests can enjoy sunbathing, swimming, and water sports like surfing and kayaking. Nearby, discover the vibrant town centre with its boutique shops, restaurants, and cafes. For nature enthusiasts, visit the adjacent Robberg Nature Reserve, offering stunning hiking trails and wildlife sightings. Whether you're seeking adventure or relaxation, this location provides easy access to Plettenberg Bay's best activities.

## Local Amenities

Nearest Airport	Plettenberg Bay Airport (7 km)
Nearest City	Plettenberg Bay (850 m)
Nearest Town	Plettenberg Bay (850 m)
Nearest Restaurant	Yellow Wood Spur (240 m)
Nearest Bar/Pub	The Quarter Club (550 m)
Nearest Supermarket	SUPERSPAR Melvilles (750 m)
Nearest Golf	Plettenberg Bay Country Club (3 km)
Nearest Beach	Beach View Point (550 m)

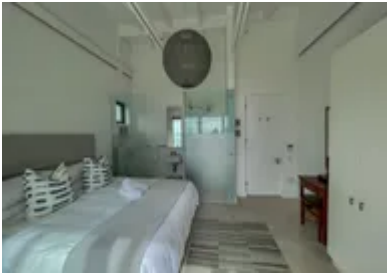
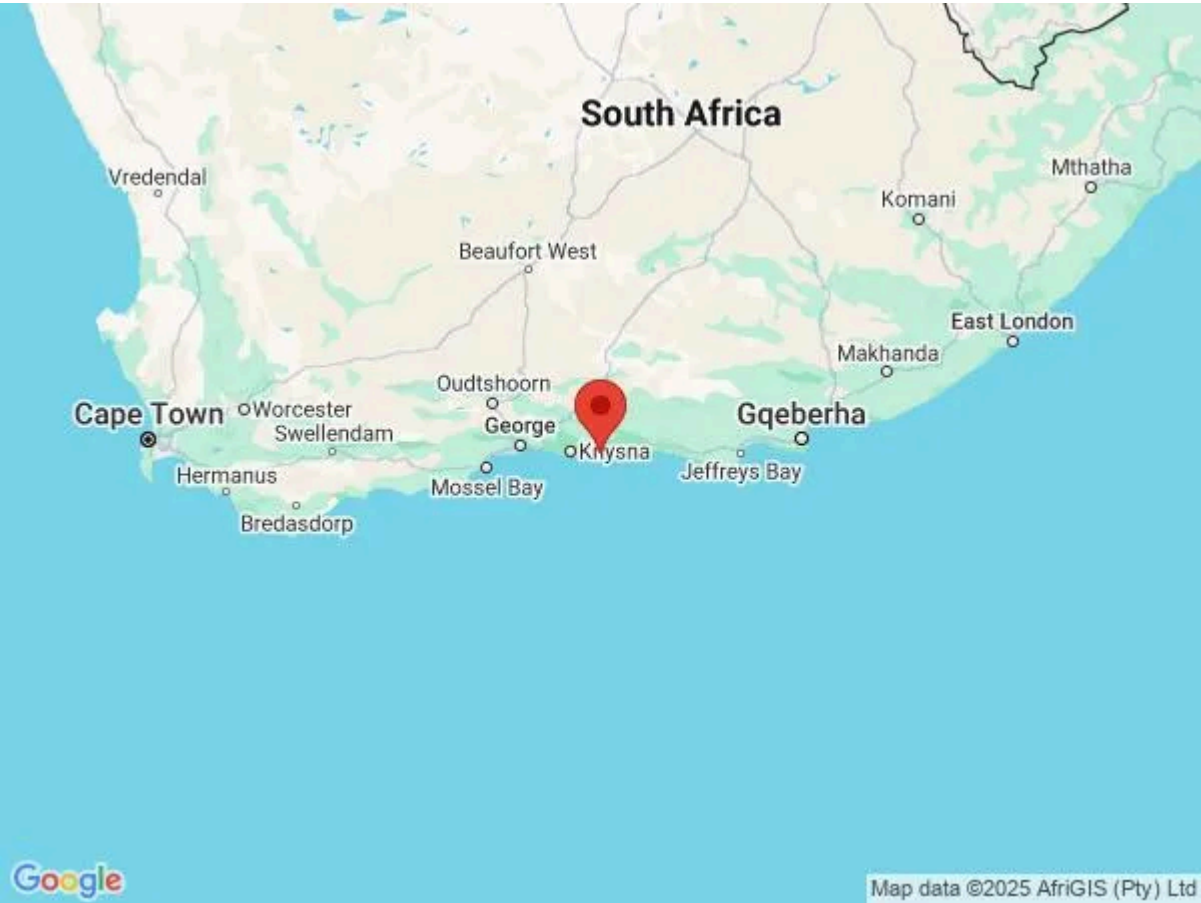

## What we love

- Spacious, secure outdoor area perfect for children to play
- Proximity to pristine, family-friendly beaches
- Close to Robberg Nature Reserve with easy trails
- Walking distance to shops, cafes, and restaurants
- Modern, comfortable interior ideal for family stays

## What you should know...

- The property is located near the coast, so strong winds and tides may affect beach activities
- The outdoor area may have uneven terrain, so supervise young children during play
- This property has an enclosed garden area which is shared with the apartment below. Tenants are welcomed to enjoy the communal garden space
- Please note that this property can sleep up to 12 pax: 6 adults and 6 children in bunk beds

# Terms & Conditions

- **Security deposit:** R6,000 + 2.8% admin fee charged to client's credit card by the owner before/upon arrival and refunded two weeks after departure, subject to full inspection.
- **Arrival time:** 14:00
- **Departure time:** 10:00
- **Energy costs included?:** Yes, included in the rental price.
- **Linen & towels included?:** Yes, included in the rental price.
- **Pets welcome?:** No pets allowed.
- **Other Ts and Cs:** Please note that this property can sleep up to 12 pax: 6 adults and 6 children in bunk beds.
- **Changeover day:** Flexible.
- **End of stay cleaning available?:** Yes. However, guests are required to leave the accommodation clean, tidy and in the same condition as on their arrival. Any extra cleaning, laundry, maintenance and/or rubbish disposal required will be charged against the security deposit.
- **Smoking Allowed?:** Smoking & Vaping are not permitted.
- **Minimum stay:** 3 nights.
- **Heating costs included?:** Not available on this property.
- **Pool heating charge?:** Not available on this property.
- **Tax:** Tourist tax not applicable.
- **Internet access?:** Wi-Fi Internet access included.
- **Pool towels included?:** Yes, included in the rental price.