Apartment Henner

Region: Paris **Sleeps:** 3

Overview

Nestled in the heart of Paris, Apartment Henner is a charming retreat that places you at the centre of the city's vibrant theatre district, with the lively bars and shops of Pigalle just moments away. You'll also find the bustling Place de Clichy close by, offering an array of cafes and transport links to explore further afield. This thoughtfully designed apartment is a perfect haven for up to three guests, ideal for those who appreciate both style and comfort.

As you climb the stairs to the first floor, you are welcomed into a bright and inviting entrance hall that leads you into the heart of the home. The kitchen is a lovely space, where natural light floods through the high ceilings. With its geometric floor tiles and a sleek black, white, and grey palette, it provides everything you need for a relaxed stay, from cooking essentials to decorative plants that bring warmth to the space.

Moving into the open plan living and dining area, the apartment truly comes to life. The space exudes a relaxed yet chic vibe, featuring a long dining table surrounded by mid-century wooden chairs. A striking feature is the wall-to-wall bookcase, which creates a mini library with a wooden ladder for easy access to the higher shelves – perfect for book lovers! The comfortable rust velvet sofas are arranged around a marble-topped coffee table, creating a cozy corner to relax, while armchairs and framed art pieces complete the space, making it a perfect setting for unwinding after a day out.

Just around the corner, you'll find a tranquil second reception area with a chaise lounge and an armchair, offering a serene spot to read or relax. The sofa here can also be converted into a single bed, ideal for an extra guest.









The master bedroom is accessed via an en-suite bathroom featuring a walk-in shower and double basins. The minimalist bedroom is a peaceful retreat, with a king-size bed, vintage-style furniture, and plenty of storage space.

For added convenience, there's a separate WC with contemporary tiling, located just off the hallway.

Step outside, and you're surrounded by all the excitement of Paris, yet with a peaceful apartment to come back to – a perfect blend of city and comfort.

Facilities

City Homes & Apartments • <1hr to Airport • Historical Sites • Special Offer • Has Offer • Has Discount • Wow Factor • Walk to Restaurant • Wi-Fi/Internet • Easy By Train • Washing Machine • Coffee Machine • Hairdryer • Tourist Towns & Villages • TV • Smart TV • Heating • Ideal for Babies & Toddlers

Interior & Grounds

The Apartment

Interior
- Entrance hall
- Fully equipped kitchen
- Open plan living and dining space
- Reception area with a chaise lounge, an armchair, geometric rug and interesting artworks on the walls. The sofa in here can be converted into a single sofa bed
- Master Bedroom 1: King-size bed, chest of drawers, wardrobe and ensuite with a walk-in shower
- Separate WC

Additional Facilities
- Wi-Fi
- Smart TV
- Heating
- Linen and towels

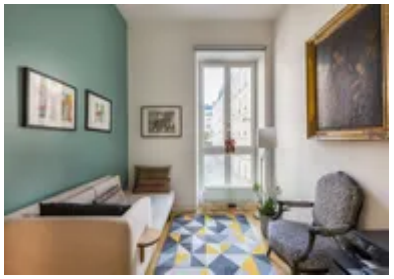



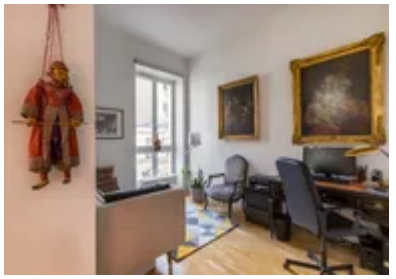



Location & Local Information

Apartment Henner is ideally located in one of Paris' most dynamic and culturally rich areas, making it an excellent base for exploring the city. Situated in the lively theatre district, you'll be just a short stroll away from the famous Moulin Rouge and other iconic venues that bring the area to life. The buzzing bars, cafes, and shops of Pigalle are nearby, offering an authentic taste of Parisian nightlife and street culture.

For those interested in history and art, the renowned Place de Clichy is within walking distance, providing a wealth of attractions and local sights. The apartment is also well-connected by public transport, with metro stations close by, making it easy to travel to other central landmarks, including Montmartre, the Louvre, and the Champs-Élysées.

Whether you're here for the theatre, shopping, or simply to soak up the Parisian atmosphere, the location of Apartment Henner offers something for every type of traveller. It's a perfect blend of local charm and city convenience, ensuring a memorable stay in the heart of Paris.

Local Amenities

Nearest Airport	**Paris Charles de Gaulle Airport (29 km)**
Nearest Train Station	**Saint-Georges (450 m)**
Nearest Supermarket	**Franprix (280 m)**
Sightseeing	**Palais Garnier (1 km)**
Sightseeing	**Place de la Concorde (2 km)**
Sightseeing	**Arc de Triomphe (3 km)**





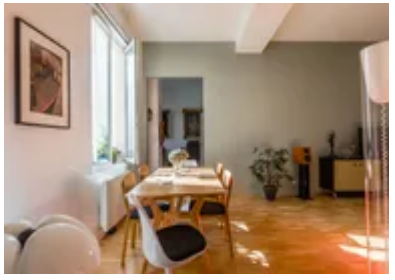



What we love

- A book lover's dream with a wall-to-wall library and a charming wooden ladder
- Bright, stylish kitchen with plenty of natural light and space to cook
- Located in the heart of Paris, close to the lively Pigalle and iconic theatres

What you should know...

- The apartment is on the 1st floor of the building, with a flight of stairs up to the entrance
- Please be aware, there are cameras within the security system for this home. Pictures are only taken if the alarm goes off
- Please note, this is a lived-in home, which we think adds to the charm! Guests should, however, expect to find homeowner belongings and personal items within the property

Terms & Conditions

- **Arrival time:** 15:00 - 21:00

- **Departure time:** 10:00

- **Energy costs included?:** Yes, included in the rental price.

- **Linen & towels included?:** Yes, included in the rental price.

- **Pets welcome?:** No pets allowed.

- **End of stay cleaning:** Standard changeover clean included in the price. Guests are required to leave the accommodation clean, tidy and in the same condition as on their arrival. Any extra cleaning, laundry, maintenance and/or rubbish disposal required will be charged against the security deposit.

- **Smoking Allowed?:** Smoking & Vaping are not permitted.

- **Insurance:** Guests are required to be in possession of a valid insurance policy, which covers them for cancellations, loss of personal belongings, personal liability and any accidental damage caused during their stay.

- **Minimum stay:** 2 nights.

- **Heating costs included?:** Yes, included in the rental price.

- **Tax:** Tourist Taxes are not included in the rental price and are to be paid locally in cash on arrival (the correct total per person per night will be sent to you after booking confirmation)

- **Internet access?:** Wi-Fi internet access included.

- **Stag & Hen Do Allowed? :** Weddings, stag/hen parties and any special events are not allowed.