Apartment Honore

Region: Paris **Sleeps:** 6

Overview

Nestled in the heart of Paris, Apartment Honoré offers the perfect blend of comfort and style for those looking to experience the very best of the French capital. Located just steps from the iconic Élysée Palace and the chic boutiques of Rue du Faubourg Saint-Honoré, this charming three-bedroom apartment provides an enviable base for exploring the city's most famous attractions. With the 8th arrondissement right on your doorstep, you'll be surrounded by the grand boulevards, cultural landmarks, and stylish cafés that define this elegant part of Paris.

As you step inside, you're immediately welcomed by a sense of timeless Parisian charm. The spacious living areas feature classic whitewashed walls and high ceilings, which lend the space an airy, open feel. With their delicate detailing, the polished parquet floors and French doors give a real sense of grandeur. The lounge area, with its plush caramel velvet furniture, is a perfect spot for unwinding after a busy day of sightseeing. Adjacent to this, the formal reception room is bathed in natural light from large windows, offering a calm, peaceful space to relax or entertain. And should you need additional sleeping space, a sofa bed is tucked away behind discreet doors, making this apartment a versatile choice for families or groups.

The dining room is another highlight, with its opulent chandelier and grand design creating an atmosphere fit for an elegant dinner. The large dining table can comfortably seat six, making it ideal for enjoying meals together after a day of exploration. A charming home library adds a touch of intellectual flair, offering guests the chance to relax with a book in hand.

The kitchen is just as inviting, with its traditional design and a breezy feel thanks to the soft colours and house







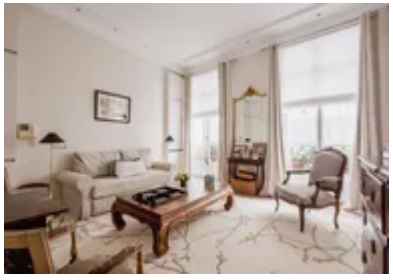

plants lining the windows. It's well-equipped for preparing meals, and the small dining nook provides a perfect spot for casual breakfasts or lunch.

Upstairs, the three bedrooms are full of character and comfort. The principal bedroom offers a double bed and a cosy workspace by the window, while the second bedroom, with its sports memorabilia, is a great spot for fans or families. The bathrooms, with their soft lighting and traditional touches, are simple yet functional, adding to the overall feel of this charming Parisian home.

Stepping outside, the apartment offers easy access to the lively streets of Paris, with countless cafés, restaurants, and attractions to explore. Whether you're unwinding inside or out, Apartment Honoré offers a truly unforgettable experience in one of the world's most beautiful cities.

Facilities

Romantic • Historical Sites • City Homes & Apartments • Wow Factor • Has Discount • Has Offer • Special Offer • Walk to Restaurant • Wi-Fi/Internet • Washing Machine • Hairdryer • Tourist Towns & Villages • TV • Microwave • Smart TV • Heating

Interior & Grounds

The Apartment

Interior
- Living room with whitewashed walls, high corniced ceilings, and French doors.
- Dining room with modern dining table
- Fully equipped kitchen
- Separate WC
- Master Bedroom 1: Double bed, TV, antique desk and balcony window
- Bedroom 2: Double bed and ensuite bathroom
- Bathroom
- Separate WC

Additional Facilities
- Wi-Fi
- Heating
- Linen and towels
- Washing machine
- Hair dryer









Location & Local Information

Located in the prestigious 8th arrondissement of Paris, Apartment Honoré offers a prime spot for those looking to immerse themselves in the heart of the French capital. Just a stone's throw from the iconic Élysée Palace, the apartment places you within easy reach of Paris' most famous landmarks, such as the Champs-Élysées, Arc de Triomphe, and the Louvre. This area is renowned for its grand boulevards, elegant architecture, and high-end shopping, with the exclusive designer boutiques of Rue du Faubourg Saint-Honoré just around the corner.

Visitors will find themselves in a culturally rich part of the city, where you can explore art galleries, historic sites, and world-class museums. The area is also home to beautiful green spaces, including the Jardin des Tuileries, perfect for leisurely strolls. With excellent transport links, including nearby metro stations, getting around Paris is easy, whether you're heading to Montmartre, the Latin Quarter, or beyond. The 8th arrondissement offers a refined, central location that provides both the excitement of Parisian life and the tranquillity of a chic, residential neighbourhood.

Local Amenities

Nearest Airport	
Nearest Train Station	**Miromesnil (300 m)**
Nearest Supermarket	**Carrefour City (500 m)**
Sightseeing	**Le Palais de L'Élysée (180 m)**
Sightseeing	**Place de la Concorde (900 m)**
Sightseeing	**Arc de Triomphe (2 km)**





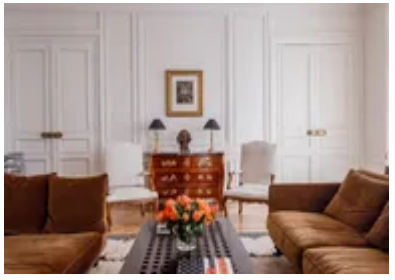



What we love

- Just steps from the Élysée Palace and designer boutiques – perfect for exploring Paris in style!
- Spacious, light-filled interiors with classic Parisian charm make it feel like home
- A peaceful retreat with easy access to iconic sights, cafes, and shops

What you should know...

- Please note, this is a lived-in home, which we think adds to the charm! Guests should, however, expect to find homeowner belongings and personal items within the property
- Please note, both WCs are separate from the bathrooms
- A sofa bed can be found in the secondary living area
- This apartment is located on the first floor and can be accessed by a lift

Terms & Conditions

- **Arrival time:** 15:00 - 21:00

- **Departure time:** 10:00

- **Energy costs included?:** Yes, included in the rental price.

- **Linen & towels included?:** Yes, included in the rental price.

- **Pets welcome?:** No pets allowed.

- **End of stay cleaning:** Standard changeover clean included in the price. Guests are required to leave the accommodation clean, tidy and in the same condition as on their arrival. Any extra cleaning, laundry, maintenance and/or rubbish disposal required will be charged against the security deposit.

- **Smoking Allowed?:** Smoking & Vaping are not permitted.

- **Insurance:** Guests are required to be in possession of a valid insurance policy, which covers them for cancellations, loss of personal belongings, personal liability and any accidental damage caused during their stay.

- **Minimum stay:** 2 nights.

- **Heating costs included?:** Yes, included in the rental price.

- **Tax:** Tourist Taxes are not included in the rental price and are to be paid locally in cash on arrival (the correct total per person per night will be sent to you after booking confirmation)

- **Internet access?:** Wi-Fi internet access included.

- **Stag & Hen Do Allowed? :** Weddings, stag/hen parties and any special events are not allowed.