Apartment Thorigny

Region: Paris **Sleeps:** 6

Overview

Located in the heart of the vibrant Marais district, Apartment Thorigny is a gem that offers you a quintessential Parisian experience. Just steps from the Picasso Museum, this spacious apartment is a unique retreat, beautifully positioned at the corner of three streets, bringing in an abundance of natural light and offering spectacular views from its eleven charming balcony doors. This rare layout makes the apartment feel like an airy sanctuary in the middle of Paris's most fashionable neighbourhood.

Stepping inside, you are greeted by a sleek, fully equipped kitchen by the prestigious German brand Siematic. Its central island, surrounded by five bar stools, makes this space perfect for lively gatherings or a quiet morning coffee. From there, the apartment flows into a welcoming living and dining area. The contemporary décor, accented with carefully selected art pieces, creates a warm yet sophisticated ambience. Whether you're enjoying a meal at the dining table or relaxing in the lounge, the double balcony offers breathtaking views — including the iconic towers of Notre Dame and the historic Cirque d'Hiver.

The bedrooms have been designed with your comfort in mind. The master bedroom boasts a Treca Paris queen-size bed and a spacious ensuite bathroom featuring both a bathtub and a walk-in shower. The second bedroom doubles as an office, with a comfortable queen-size sofa bed and its own private bathroom. For additional flexibility, the living room sofa can be converted into another queen-size bed, ensuring everyone has a restful place to sleep.

Each room is thoughtfully designed with a mix of modern amenities and Parisian charm. From heated bathroom floors to luxury linens, the apartment ensures your stay is as comfortable as it is memorable. Smart technology,









including Sonos sound and high-speed Wi-Fi, adds to the convenience.

Though there is no elevator, your arrival is made easy with a personalised welcome, complete with champagne, and luggage assistance. With its prime location, sophisticated interiors, and exceptional views, Apartment Thorigny offers a perfect blend of comfort and style for your Parisian holiday.

Facilities

Ideal for Kids • City Homes & Apartments • Historical Sites • <1hr to Airport • Wow Factor • Special Offer • Has Offer • Has Discount • Ideal for Teens • Walk to Restaurant • Wi-Fi/Internet • Washing Machine • Coffee Machine • Outdoor Pursuit & Activities • Tourist Towns & Villages • TV • Laptop Friendly Workspace • Dishwasher • Microwave • Ideal for Babies & Toddlers

Interior & Grounds

Interior
- Fully equipped modern kitchen with a central island and seating.
- Living Room: Dining table, cosy lounge space, and balcony access.
- Master Bedroom: Queen-size bed, wardrobe, and an ensuite bathroom.
- Second Bedroom/Office: Queen-size sofa bed, desk, wardrobe, and private bathroom.
- Bathroom 1: Bathtub, walk-in shower, sink, and toilet.
- Bathroom 2: Shower, sink, and toilet.

Exterior
- Balcony

Additional Facilities
- Still and sparkling water for your arrival
- Illy coffee machine with capsules
- Toaster
- Dishwasher
- Washer / dryer
- Marius Fabre Toiletries
- Sonos Sound SYSTEM
- Smart TV
- High speed Wi-Fi
- Heated floor bathroom







Location & Local Information

Nestled in the heart of Paris's historic Marais district, Apartment Thorigny offers the ideal base for exploring one of the city's most sought-after neighbourhoods. Known for its rich cultural heritage and vibrant atmosphere, the Marais combines centuries-old charm with a modern edge, making it a magnet for art enthusiasts, foodies, and history buffs alike.

The apartment is situated just steps from the renowned Picasso Museum, a must-visit for art lovers, and within walking distance of iconic landmarks such as the Place des Vosges, the oldest planned square in Paris, and the Hôtel de Ville, Paris's city hall. Strolling through the area, you'll find a mix of narrow cobblestone streets and bustling boulevards lined with independent boutiques, stylish cafés, and traditional bistros.

The Marais is also known for its vibrant LGBTQ+ scene and its Jewish quarter, home to historic synagogues and famous bakeries offering delicious treats like falafel and challah bread. For those seeking a broader Parisian experience, the apartment's central location provides excellent transport links, making it easy to explore landmarks like the Louvre, Notre Dame, and the Seine.

Whether you're here to shop, dine, or soak in Parisian culture, Apartment Thorigny places you at the heart of it all, making your holiday unforgettable.

Local Amenities

Nearest Airport	**Paris Airport (26 km)**
Nearest Train Station	**Filles du Calvaire (300 m)**
Nearest Restaurant	**BigLove Restuarant (150 m)**
Nearest Bar/Pub	**The Cambridge Public House (100 m)**





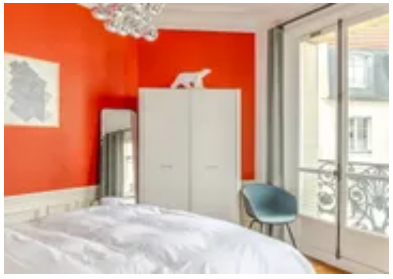

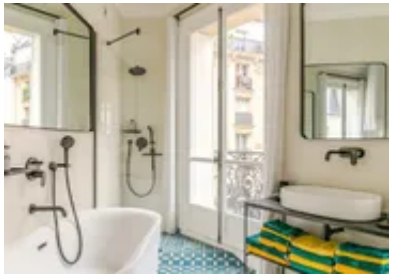

Nearest Supermarket	**Franprix (400 m)**
Sightseeing	**Musée National Picasso (350 m)**

What we love

- Enjoy stunning, unobstructed views of Notre Dame and the Cirque d'Hiver from the apartment's charming balconies – a true Parisian treat!
- Nestled in the lively Marais district, you're steps away from iconic landmarks, art galleries, boutiques, and fantastic dining options
- Thoughtfully designed interiors, luxury bedding, and modern amenities create a stylish yet cosy retreat perfect for your Parisian getaway

What you should know...

- The sofa in the living room turns into a very comfortable extra bed to allow a third comfortable queen-size double bed
- The apartment is on the second floor without an elevator, luggage will be picked up and dropped off for your convenience
- The organisation of a home cook, a butler, a limousine with driver for airport transfers and/or any trip during the stay and miscellaneous reservations can be ordered in advance or subject to availability

Terms & Conditions

- **Security deposit:** Credit card details are required 2 weeks prior to departure for pre-authorisation.

- **Arrival time:** 4 pm

- **Departure time:** 10 am

- **Energy costs included?:** Yes, included in the rental price.

- **Linen & towels included?:** Yes, included in the rental price.

- **Pets welcome?:** Not allowed.

- **Changeover day:** Flexible.

- **End of stay cleaning:** Extra £250, payable to Oliver's Travels with the balance payment. Guests are required to leave the accommodation clean, tidy and in the same condition as on their arrival. Any extra cleaning, laundry, maintenance and/or rubbish disposal required will be charged against the security deposit.

- **Smoking Allowed?:** Smoking & Vaping are not permitted.

- **Minimum stay:** 3 nights. All other durations on request.

- **Heating costs included?:** Yes, included in the rental price.

- **Tax:** Tourist taxes included in the rental price.

- **Internet access?:** Wi-Fi internet access included.