Villa Lorello

Region: Southern Corsica **Sleeps:** 8

Overview

Set on a pretty hillside in southwest Corsica, Villa Lorello is a striking, architect-designed villa where modern design meets natural splendour. Framed by views towards the Bay of Agosta, this sleek, 4-bedroom abode sits within a gated residence just a short drive to Corsica's glittering coastline.

Inside, every detail has been carefully curated for comfort and style and there is air-conditioning throughout. The open-plan kitchen and dining area flows seamlessly into a bright living room, where windows open out to the terrace for shaded al-fresco dining overlooking the swimming pool.

Four attractive double bedrooms, each with an ensuite bathroom, ensure restful nights for up to 8 guests. Two doubles can be found on the main level, another downstairs with its own little terrace, and the fourth bedroom is accessed externally near the swimming pool.

Outdoors, the villa's south-facing terrace is a true highlight. Begin the day with coffee in accompanied by the scent of pine and Corsican maquis. Cool off in the gorgeous swimming pool, recline on the sun terrace or simply gaze out to the surrounding woodland and native plants.

Just 3.5km away, the resort town of Porticcio offers all the essentials: a supermarket, butchers, cafés, restaurant and a stunning sandy beach. Look out for summer boats to Ajaccio or a fine day out exploring this handsome Corsican city.

Head to Plage de Agosta, another charming seaside spot with its own array of eateries, watersports and relaxed holiday pace or venture further afield to discover yet more idyllic bays and beautiful scenery all the way along winding roads towards Porto Pollo.

Whether you're unwinding poolside or exploring Corsica's rugged beauty, Villa Lorello is a sanctuary of modern comfort and sweeping vistas, designed for those who crave space, style and relaxing days by the sea.









Facilities

Pure France • Golf Nearby • Air-Con • Private Pool • Ideal for Kids • Villa • Boat Trips • Cycling • Walking/Hiking Paths • <1hr to Airport • Canoeing/Kayaking • Horse Riding • Ideal for Teens • Special Offer • Has Offer • Has Discount • All Bedrooms En-Suite • Beach Nearby • Ground Floor Bed & Bath • Parking Space • Wi-Fi/Internet • Washing Machine • Outstanding Landscapes • Outdoor Pursuit & Activities • Tourist Towns & Villages • TV • Tumble Dryer • Dishwasher • Microwave

Interior & Grounds

Villa Interiors

Main Floor

- Open-plan living-dining area with TV, dining table and doors opening to al-fresco dining terrace
- Open-plan kitchen, well-equipped including oven, hob, dishwasher, fridge-freezer and microwave
- Utility room with washing machine and dryer
- Bedroom with double bed and en suite shower room with shower, sink and WC
- Bedroom with double bed and en suite shower room with shower, sink and WC

Lower Ground Floor

- Bedroom with double bed, TV, doors to terrace and en suite shower room with shower, sink and WC

Poolside Annexe (accessed via exterior)

- Bedroom with double bed and en suite bathroom with bath, sink and WC

Some of the bathrooms are open-plan to the bedrooms

Outside Grounds

- Swimming pool (6x3.5m)
- Poolside terrace with sun beds and shaded dining area
- South-facing garden
- Private grounds with woodland
- Private drive and parking



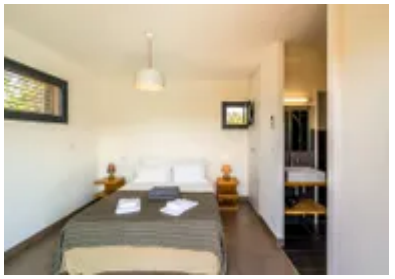





Location & Local Information

Located on a hillside just 3.5km from coastal Porticcio, this architect-designed villa offers gorgeous views over the Bay of Agosta towards the verdant Isolella peninsula. It is set within a secure and private gated residence, a short drive from idyllic beaches, restaurants and other essential amenities. Ajaccio Airport is 13km away.

Plage de Porticcio (4km) is home to a long stretch of beach lined with seasonal parasols and sun loungers to rent, perfect for lazy summer days or leisurely sunset strolls. The little town offers a small supermarket and butchers as well as cafés, a restaurant and shops. In the height of the season, look out for ferries whisking you to Ajaccio.

Just 3km south lies Agosta, another popular resort boasting a relaxed ambience, sweeping sands, a diving club, watersports and a handful of waterfront restaurants where you can dine with the most beautiful views.

Follow the coastal road south-west and you'll encounter a string of Corsica's most beautiful beaches. Don't miss Plage de Mare É Sole (11km) with its dazzling white sands and pine-shaded coves, or continue along the winding roads to the unspoilt Plage de Cupabia (31km), hidden between cliffs and maquis. Further south, Porto Pollo (36km) is another much-loved seaside resort so loved for its stunning beach and views.

For cultural enrichment, a day trip to Ajaccio (18km), the island's charismatic capital and birthplace of Napoleon Bonaparte, is just 40 minutes away. Meander through its old town, explore bustling markets, and soak up the historic charm along the marina. Beyond Ajaccio, the Iles-Sanguinaires and the Capo-di-Feno are one of the most visited destinations near Ajaccio, ideal for coastal hiking and incredible natural beauty – look out for boat tours departing Ajaccio.

Venturing south instead, the picturesque hilltop villages of Olmeto (47km) and Sartène (60km) beckon, offering a more traditional Corsican experience amidst olive groves, vineyards and ancient stone houses.

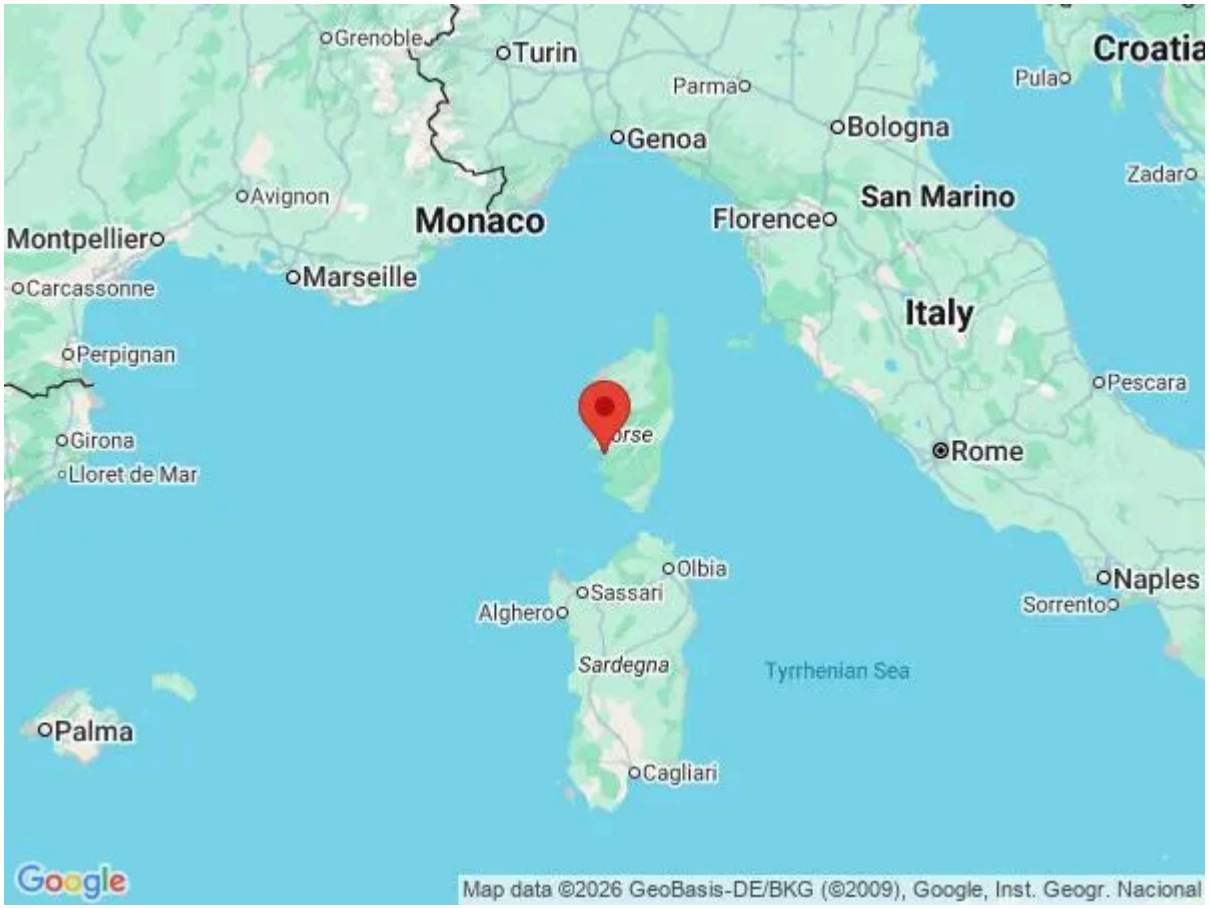

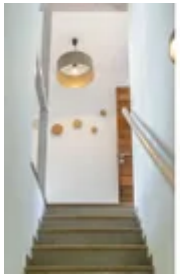







Local Amenities

Nearest Airport	**Ajaccio Napoleon Bonaparte Airport (13 km)**
Nearest Airport 2	**Figari-South Corsica Airport (117 km)**
Nearest City	**Ajaccio (18 km)**
Nearest Ferry Port	**Port de Commerce d'Ajaccio (17 km)**
Nearest Golf	**Giga Golf Club (7 km)**

Nearest Town	**Agosta (3 km)**
Nearest Train Station	**Cavone (12 km)**
Nearest Village	**Pietrosella / Pitrusedda (3 km)**
Nearest Supermarket	**Carrefour Market Marines De Porticcio (3 km)**

What we love

- A modern architect-designed villa with en suite bedrooms and air-conditioning throughout.
- The poolside terrace is gorgeous with a shaded al-fresco dining area and glorious views of the forested hills.
- It's just a 5-minute drive to the restaurants and idyllic sandy beaches of Porticcio and Agosta.
- Spend the day visiting Ajaccio, the island's handsome capital city and birthplace of Napoleon.

What you should know...

- One of the four bedrooms is accessed externally, close to the swimming pool.

Terms & Conditions

- **Security deposit:** €1000 charged to client's credit card by Oliver's Travels as a pre-authorisation at least 2 weeks prior to arrival and refunded two weeks after departure, subject to full inspection.

- **Arrival time:** 4.30 p.m.

- **Departure time:** 10.00 a.m.

- **Energy costs included?:** Yes.

- **Linen & towels included?:** Yes.

- **Pets welcome?:** Not allowed.

- **Other Ts and Cs:** Weddings, stag/hen parties and any special events are not allowed.
 Please note that published rates are only valid for the current year. Any bookings for subsequent years will be on request only and correct rates will be confirmed at the time of booking.
 Please note that your booking will only be confirmed once we have checked availability with the owner or their property manager.

- **Changeover day:** Saturday. All other days on request.

- **End of stay cleaning:** Standard changeover clean and mid-stay cleaning are included in the price. Guests are required to leave the accommodation clean, tidy and in the same condition as on their arrival. Any extra cleaning, laundry, maintenance and/or rubbish disposal required will be charged against the security deposit.

- **Smoking Allowed?:** Outside only.

- **Minimum stay:** 7 nights. All other durations on request.

- **Heating costs included?:** Yes.

- **Tax:** French Visitors Tax payable locally in cash (typically costs €1-€10 per adult per night - please enquire if exact amount is required).

- **Internet access?:** Wi-Fi internet access included.

- **Pool towels included?:** During the high season (July and August), pool towels are provided.

- **Pool opening dates?:** Please note that pool opening dates are subject to local weather conditions and pool maintenance requirements and that cooler months may not be suitable for swimming.