La Cime

Region: Provence-Alpes **Sleeps:** 12

Overview

Bathed in light and set against an ever-changing canvas of rolling Luberon hills, La Cime is a contemporary villa where style meets ease. This chic six-bedroom home sits just above the pretty village of Gordes, offering far-reaching views of Provençal landscapes.

Spread across two levels, the interiors at La Cime balance understated elegance with modern comfort. On the lower garden level, an open-plan living space brings everyone together, whether gathering around the dining table, curling up in front of the Smart TV with Google Chrome or preparing meals in the impressive kitchen. Large French windows open directly onto the poolside terrace, where the lines between inside and out all but disappear. For relaxed evenings, the villa's cinema lounge upstairs is yet another high-end feature.

Back outside, the private swimming pool is a showpiece in itself, with its adjustable depth and sparkling blue surface framed by loungers and shaded spots. Unwind in the jacuzzi or share a Provençal feast beneath the stars at the al-fresco dining table beside the plancha grill. With terraced gardens designed for both play and relaxation, guests can enjoy games of ping-pong or pétanque before retreating to one of six stylish bedrooms, some with en suite bathrooms.

La Cime's enviable location places it just moments from the heart of Gordes, one of France's most iconic hilltop villages. Less than 500 metres away, its cobbled lanes and limestone facades lead to artisan galleries, fine dining and a weekly market bursting with regional delights. This is a superb base for exploring further afield across the Luberon from iconic perched villages to landscapes of forests, cherry orchards and vineyards, perfect for hiking, cycling, wine-tasting and so much more.

For those seeking style, privacy and immersion in Provençal life, La Cime offers a stay that is both effortlessly modern and characterful.





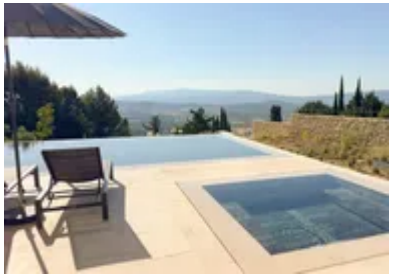



Facilities

Private Pool • Walk to Village • Walking/Hiking Paths • <1hr to Airport • Ideal for Kids • Horse Riding • Canoeing/Kayaking • Tennis Nearby • Wine Tasting • Cycling • Air-Con • EV Charger • Villa • Heated Pool • Cots (Cribs) • Ideal for Teens • Walk to Restaurant • Pool Safety Feature • Parking Space • Wi-Fi/Internet • BBQ • Washing Machine • Outstanding Landscapes • Coffee Machine • Outdoor Pursuit & Activities • Tourist Towns & Villages • Table Tennis • Laptop Friendly Workspace • Hot Tub • Tumble Dryer • Dishwasher • Microwave • Smart TV • Outdoor Games • Home Cinema • Heating • Caves/Pre-historic site • Forest park/High-rope course • Xbox/Playstation/Wii • Boules/Petanque • High Chair(s)

Interior & Grounds

House Interiors (across two floors)

Garden Level

- Open-plan lounge and dining area with sofas, armchair, Smart TV (with Google Chrome), SONOS system, dining table (for 14) and office corner with desk and printer. Doors open to poolside terrace
- Open-plan kitchen, well-equipped including fridge (x2), freezer, traditional oven, steam oven, microwave-oven, induction hob, dishwasher, blender, ice-maker, wine cabinet, toaster, kettle, coffee machines (Nespresso, Delonghi and Magimix)
- Laundry room with washing machine and dryer
- Master bedroom with double bed (180cm) and en suite with bathtub, walk-in shower and Japanese WC

Upper Floor

- Entrance, WC and garage access
- Cinema lounge area with SONOS system and doors opening to terrace
- Bedroom 1 with double bed (160cm), access to side terrace, and en suite with walk-in shower (in the room)
- Bedroom 2 with double bed (160cm) and en suite with walk-in shower (in the room)
- Separate WC shared between bedrooms 2 and 3
- Bedroom 3 with queen-size bed, views of the Luberon and terrace access and en suite with walk-in shower (in the room)
- Bedroom 4 with queen-size bed (can be separated into two singles) and access to side terrace
- Bedroom 5 with double bed (160cm), views of the Luberon and terrace access
- Bathroom (shared between bedrooms 4 and 5) with bathtub, walk-in shower and separate WC

Outside Grounds

- Heated swimming pool (12x5m with adjustable depth up to 1.4m). Open and heated approximately April to September (outside this time, pool opening is on request and subject to a supplement)
- Jacuzzi (2.5x2.5m)
- Sun loungers (x8)
- Outdoor shower and WC
- Outdoor Wi-Fi
- Outdoor lounge and al-fresco dining area with table for 14 guests
- Plancha
- Upper terrace with lounge furnishings (low walls)
- Ping-pong table
- Pétanque
- Lower garden
- Different levels and steps
- Parking (four spaces at the house and two private spaces outside)
- Charging station
- Electric gate

Other Facilities





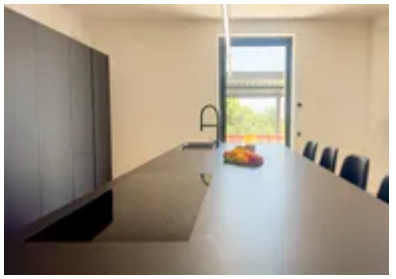



- Mirror TVs with Google Chrome (five rooms)

Location & Local Information

Perched in an attractive residential setting on the edge of Gordes, La Cime boasts panoramic views over the Luberon's breathtaking landscapes, just a short downhill walk from the heart of the enchanting village.

Less than 500m from La Cime, Gordes is one of France's most cherished *Plus Beaux Villages*, beloved for its pretty houses perched dramatically on the cliffside. Wander its cobbled lanes to discover chic art galleries, boutique shops and inviting cafés. Tuesdays bring the vibrant weekly market, alive with the colours and aromas of local produce, artisanal cheeses and fragrant lavender. In the evening, dine at one of Gordes' acclaimed restaurants, many of which showcase refined Provençal cuisine with a modern twist.

The surrounding Luberon region is dotted with charming villages each offering their own unique allure. The ochre-hued streets of Roussillon (10.5km) and the tranquil beauty of Ménerbes (11km) are two other *Plus Beaux Villages* within easy reach. Discover the artistic soul of Goult (10km) or take in sweeping valley views from Bonnieux and Saint-Saturnin-lès-Apt (both around 16km away), perfect for a leisurely day trip through the heart of Provence.

Outdoor enthusiasts will find endless inspiration in the Luberon's diverse terrain. Hike or cycle through scenic trails that wind between vineyards, lavender fields, cherry orchards and perched villages, or embark on a wine-tasting tour to sample the region's celebrated vintages.

Further afield, the antique treasures and waterside charm of L'Isle-sur-la-Sorgue (18.5km) make for a delightful excursion, while the cultural riches of Avignon (18.5km) await discovery. Whether you're seeking rustic beauty, cultural depth or gourmet indulgence, La Cime places you at the very heart of the Luberon's timeless appeal.









Local Amenities

Nearest Airport	**Avignon Airport (30km)**
Nearest Airport 2	**Marseille Provence Airport (70km)**
Nearest City	**Avignon (38km)**
Nearest Golf	**Golf de Saumane (17km)**
Nearest Restaurant	**Gordes (500m)**
Nearest Shop	**Gordes (500m)**

Nearest Supermarket	**Coustellet (9km)**
Nearest Tennis	**Cabrières-d'Avignon (6.5km)**
Nearest Town	**Cavaillon/L'Isle-sur-la-Sorgue (17.5km/18.5km)**
Nearest Train Station	**Gare Cavaillon/Gare d'Avignon TGV (17.5km/40km)**
Nearest Village	**Gordes (Within 500m)**

What we love

- Soak up sweeping views of the Luberon hills from this stylish, contemporary villa a short walk from Gordes
- Gather in the elegant open-plan living space, or enjoy a movie night in the chic cinema lounge
- Cool off in the private pool with adjustable depth, or unwind in the jacuzzi under the Provençal sun
- Dine al-fresco beside the plancha grill, followed by a game of pétanque or ping-pong for family fun
- Less than 500m from the centre of Gordes – explore art galleries, fine restaurants and the lively weekly market
- A fantastic base for exploring the scenic landscapes of the Luberon with perched villages, cherry orchards, forests and vineyards

What you should know...

- In a beautiful setting with far-reaching views, guests need to be able to safely manage steps and different levels across the terraced grounds.
- Even though you can walk to the heart of Gordes in a few minutes, a car is essential to be able to fully explore this wonderful region – there is plenty of parking available.

Terms & Conditions

- **Security deposit:** €2500 charged to client's credit card by Oliver's Travels as a pre-authorisation at least 2 weeks prior to arrival and refunded two weeks after departure, subject to full inspection.

- **Arrival time:** 5.00 p.m.

- **Departure time:** 12.00 p.m.

- **Energy costs included?:** Yes.

- **Linen & towels included?:** Yes.

- **Pets welcome?:** On request only and with prior agreement with the owner.

- **Other Ts and Cs:** Weddings, stag/hen parties and any special events are not allowed.

- **Changeover day:** Saturday.

- **Smoking Allowed?:** Not allowed.

- **Minimum stay:** 7 nights.

- **Heating costs included?:** Yes.

- **Pool heating charge?:** Included from April to September. It may be possible to heat the pool outside of these months for a supplement, please enquire. Please note that like all heated pools, pool heating and water temperature are reliant on weather and outside temperatures.

- **Tax:** French Visitors Tax payable locally in cash (typically costs €1-€10 per adult per night - please enquire if exact amount is required).

- **Pool towels included?:** Yes.

- **Pool opening dates?:** Please note that pool opening dates are subject to local weather conditions and pool maintenance requirements and that cooler months may not be suitable for swimming.