

Pinars Verde

Region: Mallorca Sleeps: 8

Overview

Pinars Verde is a four-bedroom, four-bathroom villa in the mountain village of Galilea, sleeping up to eight guests plus babies and toddlers. Set within the Serra de Tramuntana, a designated UNESCO World Heritage Site, the finca sits 400 metres above sea level with open views across the Tramuntana Mountains and out to sea. Despite its peaceful setting, it is just 30 minutes from Palma, the airport, and the beaches of Port d'Andratx and Camp de Mar.

Inside, four bedrooms are arranged over two floors, each with a private bathroom, five-star box spring beds, air conditioning, radiators and WiFi. Every room enjoys sea views, creating a consistent sense of space and light. The open kitchen with central counter flows into a dining area for eight and is fully equipped with high-quality appliances for easy, sociable meals.

Outdoors, the heated saltwater pool takes in 360-degree mountain and sea views. A sauna, private gym, football pitch and playground complete this well-designed retreat, offering both relaxation and activity.



Facilities

Walking/Hiking Paths • Historical Sites • Cycling • Ideal for Kids • Private Pool • Watersports • Air-Con • Walk to Village • Villa • Ideal for Teens • Wow Factor • Cots (Cribs) • All Bedrooms En-Suite • Instagrammable • Saltwater Pool • Modern • <1hr to Airport • Walk to Restaurant • Parking Space • Wi-Fi/Internet • BBQ • Rural Location • Outstanding Landscapes • Coffee Machine • Outdoor Pursuit & Activities • Tourist Towns & Villages • Gym/Fitness Room • Dishwasher • Microwave • Safety Deposit Box • Sauna/Steam • Children's books • Playground • Ideal for Babies & Toddlers • Footballs • Football net • High Chair(s)

Interior & Grounds

Interior

- Living room
- Kitchen with coffee machine, dishwasher, fridge, oven and microwave
- Four bedrooms with bathrooms
- Sauna
- Gym

Exterior Grounds

- Private heated saltwater pool (19 m²)
- Sun loungers and parasols
- Outdoor dining
- Football pitch
- Playground
- Barbecue
- Parking

Additional Facilities

- WiFi
- Air conditioning
- Safe



Location & Local Information

Pinars Verde enjoys a privileged position in the tiny mountain village of Galilea, one of the highest and most picturesque villages in Mallorca. Perched around 400 metres above sea level in the UNESCO listed Serra de Tramuntana, the villa is surrounded by dramatic peaks, pine forests and sweeping views that stretch across the mountains to the distant Mediterranean Sea. The setting feels wonderfully untouched, offering fresh mountain air, silence and spectacular sunsets.

Galilea itself is known for its peaceful charm, traditional stone houses and relaxed way of life. A small church sits at the heart of the village, alongside a handful of welcoming local restaurants where you can enjoy authentic Mallorcan cuisine with panoramic views. The surrounding area is ideal for hiking and cycling, with scenic routes leading through almond groves, olive terraces and forested trails towards Puigpunyent and beyond.

While immersed in nature, you are only a 30-minute drive from Palma and the airport, as well as the elegant marina of Port d'Andratx and the sandy beaches of Camp de Mar. A grocery store is approximately 15 minutes away, ensuring convenience without compromising the tranquillity of this mountain retreat.

Local Amenities

Nearest Airport	Palma de Mallorca Airport (30km)
Nearest Bar/Pub	Galilea (Within walking distance)
Nearest Beach	Camp de Mar (18km)
Nearest City	Palma (20km)
Nearest Golf	Golf Son Vida (19km)
Nearest Restaurant	Galilea (Within walking distance)
Nearest Supermarket	Puigpunyent (5km)
Nearest Town	Puigpunyent (5km)
Nearest Village	Galilea (Within walking distance)

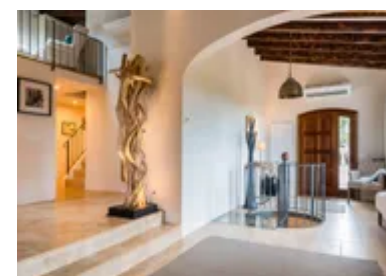
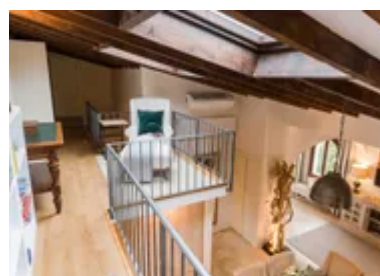

What we love

- Located in Galilea within the Serra de Tramuntana, a designated UNESCO World Heritage Site, offering panoramic mountain and sea views from 400 metres above sea level
- Heated saltwater pool with spectacular 360-degree mountain and sea views, complemented by multiple terraces
- Private sauna, fully equipped gym, artificial turf football pitch and playground, providing space for both wellness and family activities
- Just 30 minutes from Palma, the airport, and the beaches of Port d'Andratx and Camp de Mar

What you should know...

- We recommend hiring a car to be able to explore this beautiful island
- Please note that as there is no pool fence children should be supervised

Terms & Conditions

- **Security deposit:** €1000 charged to client's credit card as a pre-authorisation at least 2 weeks prior to arrival and refunded two weeks after departure, subject to full inspection.
- **Arrival time:** 4.00 p.m.
- **Departure time:** 10.00 a.m.
- **Energy costs included?:** Yes, included in the rental price.
- **Linen & towels included?:** Yes, included in the rental price.
- **Pets welcome?:** Not allowed.
- **Other Ts and Cs:** - A non-refundable 50% deposit is required to confirm a booking at this property (or full payment if booking within 12 weeks of departure).
 - Please note that your booking will only be confirmed once we have checked availability with the owner.
 - Please note that the lead guest's name, address, email and passport copies of any guests over the age of 16 are required to confirm reservations at this property.
- **Changeover day:** Saturday from end-June to beginning October. Flexible during all other periods.
- **End of stay cleaning:** Yes, included. However, guests are required to leave the accommodation clean, tidy and in the same condition as on their arrival. Any extra cleaning, laundry, maintenance and/or rubbish disposal required will be charged against the security deposit.
- **Smoking Allowed?:** Smoking and vaping are not permitted.
- **Minimum stay:** 7 nights from end-June to beginning October. 5 nights during all other periods.
- **Tax:** Tourist Tax included in the rental price.
- **Internet access?:** Yes, included in the rental price.