Mas Aux Orchidees

Region: Provence-Alpes **Sleeps:** 12

Overview

Set within three hectares of beautiful grounds, Mas aux Orchidées captures the understated grandeur of Provence in an exquisitely restored 18th century *mas*. Just a five-minute drive from the much loved village of Eygalières, this remarkable estate offers privacy, space and refined comfort for up to 12 guests. Stone façades softened by plane trees open on to idyllic paved terraces, where long lunches unfold in dappled shade and evenings are spent gathered around the firepit beneath starry skies.

Inside, generous volumes and thoughtful design create a home that is both impressive and deeply welcoming. The vast open plan kitchen, complete with breakfast bar, pantry and professional appliances, flows towards a dining room seating fourteen and a characterful wine cellar. The lounge with fireplace invites relaxed conversation, while a dedicated home office provides a peaceful corner for those balancing work with leisure. Six air conditioned bedrooms, each with king-size double beds and private en suites, promise restful nights with high-end bed linen and luxurious bathroom amenities. One bedroom is set within an independent studio with its own lounge and kitchen, ideal for guests seeking additional privacy.

The heated saltwater swimming pool forms the heart of outdoor living, framed by sun loungers and a stylish pool house with fully equipped summer kitchen and barbecue. An air conditioned gym with sauna and massage room, a pétanque court and even a helipad elevate the experience further.

Days begin with a generous breakfast buffet of fresh pastries, seasonal fruits and regional cheeses, served in a picturesque setting. Daily housekeeping is included, alongside the attentive support of a house manager and concierge. Other thoughtful touches include weekly fresh flowers whilst services such as a chef, butler, massage therapist and exclusive tailormade experiences can be arranged.

From Eygalieres' celebrated restaurants to the markets of Saint Rémy, the vines and olive groves of Les Alpilles and the fairways of Domaine de Manville, the best of Provence lies within easy reach. Mas aux Orchidées offers an exceptional setting for families and friends to gather and soak up the rhythm of the south of France.









Facilities

EV Charger • Air-Con • Tennis Nearby • Wine Tasting • Cycling • Private Pool • Historical Sites • Wellness • Working Fireplace/Woodburner • Horse Riding • Villa • <1hr to Airport • Walking/Hiking Paths • Ideal for Kids • Pets on Request • Ideal for Teens • Cots (Cribs) • Heated Pool • Wow Factor • Has Discount • Has Offer • Special Offer • Maid Service Included • Chef/Cook Available • All Bedrooms En-Suite • Instagrammable

• Ground Floor Bed & Bath • Saltwater Pool • Pool Safety Feature • Parking Space • Wi-Fi/Internet • Secure Access • BBQ • Outstanding Landscapes • Coffee Machine • Outdoor Pursuit & Activities • Tourist Towns & Villages • Spa/Massage • TV • Laptop Friendly Workspace • Gym/Fitness Room • Dishwasher • Microwave • Smart TV • Sauna/Steam • Wine Cellar • Outdoor Games • Animal farm • Fire Pit • Heating • Kid-friendly museum • Pre-Stocked Fridge Available • Yoga Classes Available • Theme park • Water park • Forest park/High-rope course • Babysitting Available • Breakfast Included • Butler Available • Boules/Petanque • Ideal for Babies & Toddlers • Baby bath • High Chair(s) • Fenced Grounds

Interior & Grounds

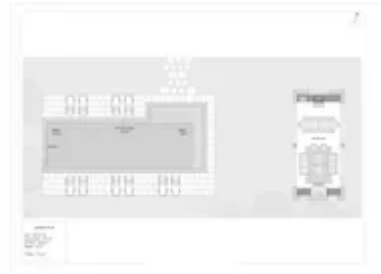



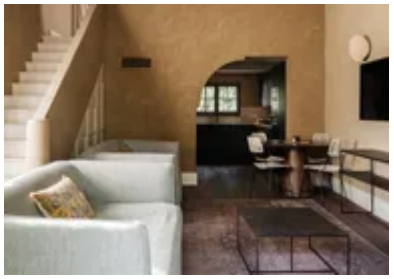



House Interiors

Ground Floor (375m2)

- Entrance hall with guest WC
- Lounge with fireplace, TV, large sofa and armchairs
- Dining room with fireplace, wine cellar and table for 14 guests
- Open-plan kitchen with breakfast bar (for 8 guests) and pantry. Kitchen and pantry fully-equipped including gas stove, two ovens, dishwasher, fridge, Jura coffee machine, additional large fridge, ice-maker, toaster, kettle, microwave/grill/mini-oven and Thermomix
- Home office with desk, fireplace and armchairs
- Bedroom (24m2) with king-size double bed (180x200cm), air-conditioning, Smart TV, black out shutters and en suite bathroom with shower, sink and toilet

First Floor (302m2)

- Master bedroom (54m2) with king-size double bed (180x200cm), air-conditioning, walk-in closet and open en suite bathroom with walk-in shower, two sinks, bath and toilet
- Bedroom (27m2) with king-size double bed (180x200cm), air-conditioning and en suite bathroom with walk-in shower and double sink
- Separate toilet (accessed from across the corridor)
- Bedroom (28m2) with king-size double bed (180x200cm), air-conditioning and en suite bathroom with walk-in shower, sink and toilet
- Bedroom (32m2) with king-size double bed (180x200cm), air-conditioning and en suite bathroom with walk-in shower, sink and toilet
- Laundry room

Independent Guest Studio Annexe (66m2 with air-conditioning, annexe adjacent to main house)

- Lounge area with TV, two pull-out sofa-beds and dining table for 4 guests
- Open kitchen, well-equipped including oven, hob, fridge and dishwasher
- Bathroom with walk-in shower, sink and toilet
- Mezzanine level bedroom (19m2, overlooking studio living area below) with king-size double bed (180x200cm), air-conditioning, desk and wardrobe

Independent Gym and Spa Area (42m2)

- Gym with air-conditioning, treadmill, elliptical, multi-sports machine, bench, accessories and dumbbells/kettlebells
- Massage room with heated massage bed
- Shower and separate toilet
- Sauna

Outside Grounds (3 hectares)

- Heated saltwater swimming pool (20x5m, depth: 1.3-2m) with electric safety shutter. Open and heated (up to 29C) approximately May to September (other months on request, subject to pool heating supplement)
- Poolside loungers (x10) and umbrellas (x4)
- Pool house (71m2) with summer kitchen (gas barbecue, dishwasher, sink) outdoor lounge (for 8 guests), fireplace/charcoal barbecue and dining area (for 14 guests)

- Second al-fresco dining area for 14 guests (in front of kitchen)
- Outdoor lounge seating for 14 guests with firepit (in front of gym)
- Shady plane trees
- Large fountain
- Pétanque balls
- Vegetable garden
- EV charging station
- Parking for up to 8 cars
- Helipad
- Gated and fully enclosed grounds with outdoor cameras
- Videophone/digital code entrance

Additional Facilities

- Air-conditioning (bedrooms and gym only)
- Underfloor cooling/heating (kitchen, lounge and office)
- High-speed fibre optic Wi-Fi (with Starlink back-up)
- Sonos sound system (indoor and outdoor)
- House alarm system

Location & Local Information

Set within three hectares of beautiful gated grounds, Mas aux Orchidées enjoys a wonderful location for experiencing Provence, only 3km from the picture-perfect village of Eygalières.

In Eygalières, soak up the charm as you sip coffee on a café terrace, dine out in high-end restaurants and shop for seasonal produce at the delightful Friday morning market. It's a favoured spot by A-list celebrities and is often considered one of the prettiest villages in the region. For more everyday essentials, Mollégès is less than 3km away while larger supermarkets can be found near Orgon and Cavaillon, all within a 10 to 15-minute drive.

Meanwhile, Saint-Rémy-de-Provence (11km) offers a more cosmopolitan atmosphere, with art galleries, inviting restaurants and a celebrated Wednesday morning market that draws visitors from across the region.

The idyllic landscapes of Les Alpilles beckon with olive groves, pine forests and limestone peaks. Spend a day exploring the dramatic hilltop village of Les Baux-de-Provence, famed for its medieval castle ruins and sweeping views, or wander through Maussane-les-Alpilles known for its olive oil heritage and a lovely spot for lunch. The drive itself is a pleasure – both villages are around 20km by car.

For memorable day trips, the Luberon awaits within 40 minutes by car, home to some of France's iconic *Plus Beaux Villages*, including Ménerbes and Gordes. You might also explore the antique markets and waterways of L'Isle-sur-la-Sorgue (23km), the historic grandeur of Avignon (27km) or the refined elegance of Aix-en-Provence (66km), each offering its own distinct slice of Provençal life.

Local Amenities

Nearest Airport	**Avignon Airport (17km)**
Nearest Airport 2	**Nimes Airport (54km)**
Nearest Airport 3	**Marseille Provence Airport (65km)**
Nearest Bar/Pub	**Eygalières (3km)**
Nearest City	**Avignon (27km)**
Nearest Golf	**Golf des Baux de Provence (21km)**
Nearest Restaurant	**Eygalières/Mollégès (3km)**









Nearest Shop	**Eygalières/Mollégès (3km)**
Nearest Supermarket	**Intermarché Super Orgon (7.5km)**
Nearest Tennis	**Tennis Club Eygalières (3.5km)**
Nearest Town	**Saint-Rémy-de-Provence (11km)**
Nearest Train Station	**Gare de Cavaillon/Avignon TGV (11km/28km)**
Nearest Village	**Eygalières/Mollégès (3km)**

What we love

- An exquisitely restored 18th-century mas offering privacy and historic elegance, brought to you by the owners of some of Oliver's Travels' most prestigious homes in Les Alpilles
- The heated saltwater pool, stylish summer kitchen and outdoor lounge with firepit set the scene for leisurely lunches and magical evenings beneath the Provençal sky
- Six air-conditioned bedrooms feature king-size doubles, high-end linen and beautiful en suites with luxurious amenities
- The private gym with sauna and massage room elevates the wellness experience
- A generous buffet breakfast is served each morning, complemented by daily housekeeping for an effortless stay
- Discover the best of Provence, from the renowned restaurants of nearby Eygalières and the markets of Saint-Rémy to vineyards, olive groves and picture-perfect villages

What you should know...

- Five bedrooms are in the main part of the house and one bedroom is in an independent studio annexe (on a mezzanine level) adjacent to the main house – please see the "Layout" tab for full details.
- Air-conditioning is only featured in the bedrooms and gym. There is however underfloor cooling/heating in the lounge, office and kitchen.
- If travelling with youngsters, do note there is an impressive fountain within the grounds (supervision will be needed).

Terms & Conditions

- **Security deposit:** €10,000 charged to client's credit card by the owner before arrival and refunded after departure, subject to full inspection.

- **Arrival time:** 4.00 p.m.

- **Departure time:** 10.00 a.m.

- **Energy costs included?:** Yes.

- **Linen & towels included?:** Yes, changed once for stays over 7 nights.

- **Pets welcome?:** On request only and with prior agreement with the owner.

- **Other Ts and Cs:** Any special events are on request only and subject to prior arrangement with the owner and additional charges. Weddings and stag/hen parties are not allowed.

- **Changeover day:** Saturday from June to September. Flexible during all other periods.

- **End of stay cleaning:** Standard changeover clean included in the price. Guests are required to leave the accommodation clean, tidy and in the same condition as on their arrival. Any extra cleaning, laundry, maintenance and/or rubbish disposal required will be charged against the security deposit.

- **Other Cleaning:** Mid stay clean for stays over 7 nights.

- **Smoking Allowed?:** Not allowed.

- **Other 2:** Air-conditioning is only featured in the bedrooms and gym. There is underfloor cooling/heating in the lounge, office and kitchen.

- **Minimum stay:** 7 nights from June to September. 3 nights during all other periods.

- **Pool heating charge?:** Included between May and September. Pool can be heated in April and October for a supplement on request, paid locally.

- **Tax:** French Visitors Tax payable locally in cash (typically costs €1-€10 per adult per night - please enquire if exact amount is required).

- **Pool towels included?:** Yes, changed once for stays over 7 nights.

- **Pool opening dates?:** Please note that pool opening dates are subject to local weather conditions and pool maintenance requirements and that cooler months may not be suitable for swimming.