

# Viceroy Ombria Algarve - Two Bedroom Residence

**Region:** Viceroy Ombria Algarve **Sleeps:** 4

---

## Overview

Viceroy at Ombria Algarve presents a relaxed countryside setting just inland from the Algarve's coastline, where this two-bedroom residence offers a spacious and well-balanced base for a comfortable stay. Designed for families or small groups, it combines the ease of apartment-style living with access to a full-service resort.

The residence features generous interiors with a contemporary finish, drawing on natural materials and tones that reflect the surrounding landscape. An open-plan living and dining area creates a sociable central space, while large windows bring in natural light and frame views across the valley. Outdoor terraces extend the living space, offering a quiet spot for morning coffee or evening downtime.

Guests staying here benefit from the resort's extensive facilities, including a three-level spa, an 18-hole golf course, and a selection of restaurants centred around regional produce. There's also a wide choice of experiences available, from cooking classes and wine tastings to guided walks and stargazing sessions.

With the independence of a private residence and the convenience of hotel amenities, this is a practical and well-located option for exploring a lesser-known side of the Algarve.



## Facilities

Horse Riding • Resort • Golf Villa • Wellness • Cycling • Tennis Nearby • Historical Sites • Walking/Hiking Paths • Wine Tasting • Air-Con • Has Discount • Special Offer • <1hr to Airport • Wi-Fi/Internet • Outstanding Landscapes • Coffee Machine • Outdoor Pursuit & Activities • Spa/Massage • Tourist Towns & Villages

# Interior & Grounds

## Residence Interior

- Open-plan living and dining area with contemporary interiors and sofa-bed
- Kitchenette with coffee machine
- Bedroom with king-sized bed
- Bedroom with 2 x queen-sized beds

## Exterior

- Private terrace

## Additional Facilities

- Wi-Fi
- Air conditioning
- Access to resort spa (three levels)
- Access to multiple restaurants and bars
- Access to 18-hole golf course

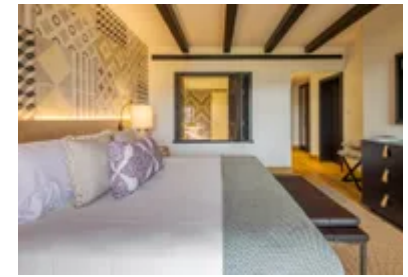
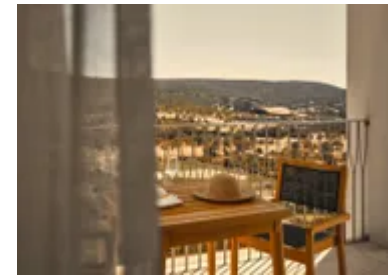

## Location & Local Information

Viceroy at Ombria Algarve lies in the hills just north of Loulé, offering a quieter side of the region while keeping key destinations within easy reach. The surrounding area is characterised by open countryside and a more traditional Algarve pace, with walking trails, local villages, and scenic drives close by.

Loulé itself is a short drive away, known for its daily market, independent shops, and a good selection of restaurants. The coastline, including Vilamoura and Quinta do Lago, can be reached in around 25–30 minutes, where you'll find sandy beaches, golf courses, and marina-side dining.

Faro Airport is approximately 30 minutes away by car, making travel straightforward. This location works well for those looking to split their time between the coast and a more rural setting.

## Local Amenities

Nearest Airport	<b>Faro Airport (28km)</b>
Nearest Beach	<b>Praia de Loulé Velho (22km)</b>
Nearest City	<b>Faro (28km)</b>
Nearest Golf	<b>Onsite (850m)</b>
Nearest Restaurant	<b>Onsite (5m)</b>
Nearest Tennis	<b>Loulé Tennis Club (10km)</b>

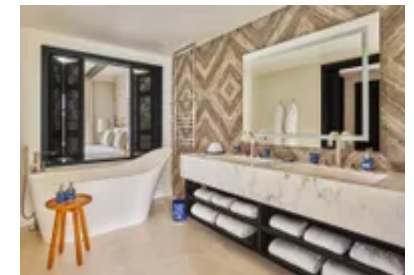
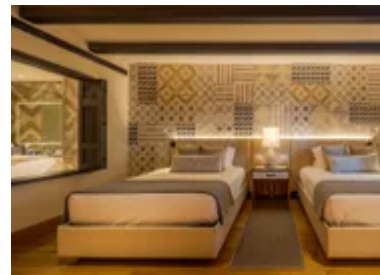
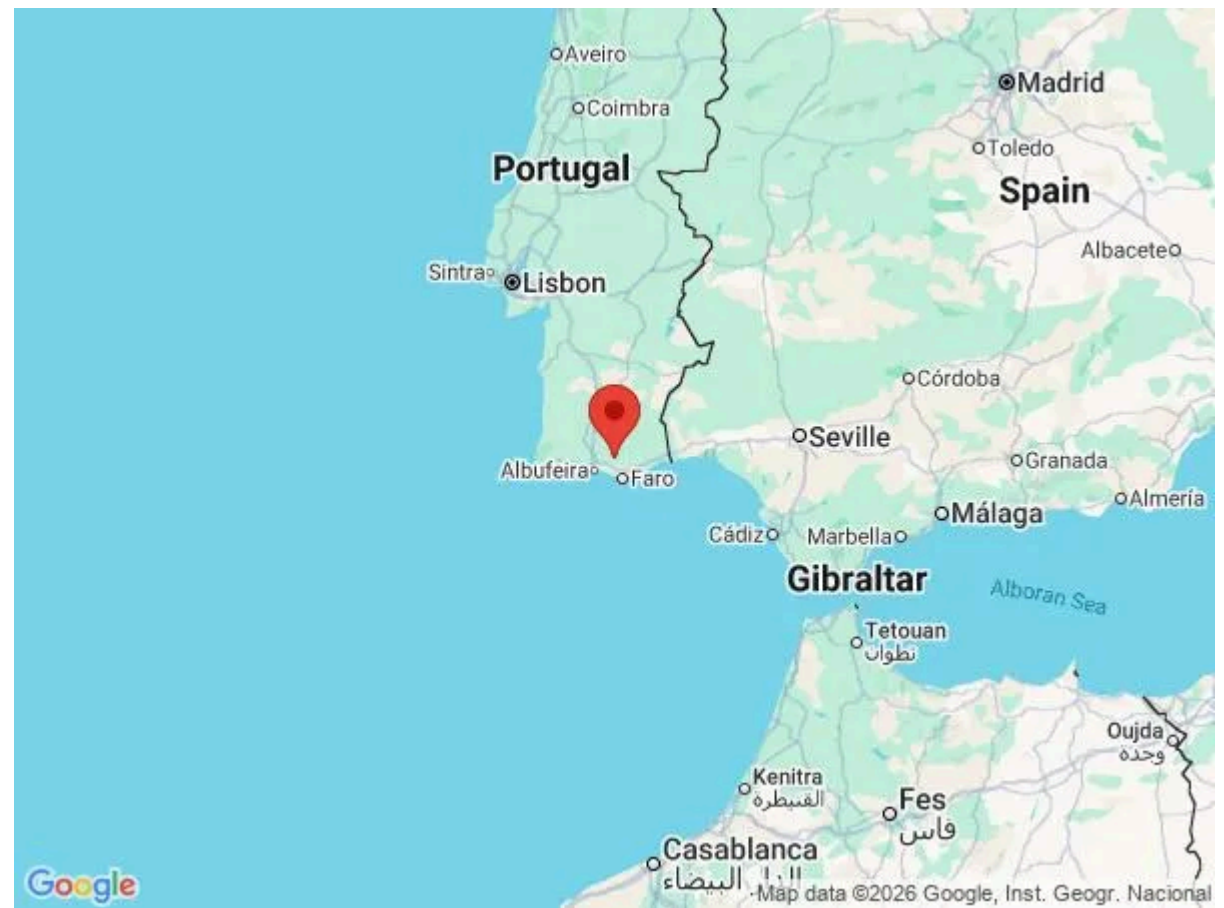

## What we love

- Access to a full-service resort, including spa, dining, and curated experiences
- Peaceful countryside setting within easy reach of the Algarve coast
- Spacious two-bedroom layout suited to small groups or families

## What you should know...

- This is a residence within a larger resort, so facilities are shared with other guests.
- A car is recommended to explore the surrounding area and coastline.
- The setting is inland, so beaches require a short drive.

# Terms & Conditions

- **Security deposit:** A security deposit may be required for this property - please enquire for more details.
- **Arrival time:** 3.00 p.m.
- **Departure time:** 12.00 p.m.
- **Energy costs included?:** Included in rental price.
- **Linen & towels included?:** Included in rental price.
- **Pets welcome?:** On request only and with prior agreement with the owner (up to 30kg). If accepted, a pet supplement of €50 per pet per day will apply (payable locally).
- **Changeover day:** Flexible.
- **Smoking Allowed?:** Not allowed.
- **Minimum stay:** 2 nights.
- **Tax:** Portuguese Visitors Tax payable locally in cash (typically costs €1-€10 per adult per night - please enquire if exact amount is required).