Villa El Sauzal

Region: Tenerife **Sleeps:** 10

Overview

Villa El Sauzal is a stunning villa, designed for guests seeking space, privacy and far-reaching sea views. Set across an impressive 1,000m² plot, the property accommodates up to 10 guests in five bedrooms and features extensive leisure facilities including a swimming pool, sauna, gym, hot tub, pool table, spacious gardens and padel court.

The villa is thoughtfully equipped to elevate every moment of your stay, whether you're unwinding or making the most of the extensive leisure facilities. Inside, the combination of multiple living areas, a fully equipped kitchen and entertainment features, create a sociable and flexible environment for groups. The dedicated wellness facilities offer space to recharge, while practical touches like Wi-Fi, laundry facilities and private parking ensure a seamless experience. The exterior grounds are a defining feature, centred around a striking swimming pool that draws the eye out to sea. Terraces, garden areas and a variety of lounge and dining spaces provide the perfect setting for long, relaxed days and evenings, all framed by the villa's elevated coastal position.

Located in the north of Tenerife in the area of El Sauzal, the villa enjoys a position on the island's cliffs, giving it uninterrupted panoramic views across the ocean. Guests can enjoy walking to multiple view points and down to the shoreline right from the doorstep, and the nearby village offers everyday essentials such as restaurants, supermarkets and pharmacies.









Facilities

Walking/Hiking Paths • Padel • Villa • Wellness • Boat Trips • Scuba Diving • Sailing • Cycling • Tennis Nearby • Canoeing/Kayaking • Watersports • Horse Riding • <1hr to Airport • Walk to Village • Ideal for Kids • Fishing • Working Fireplace/Woodburner • Private Pool • Ideal for Teens • Wow Factor • Walk to Beach • Maid Service Available • Cots (Cribs) • Instagrammable • Beach Nearby • Parking Space • Walk to Restaurant • Wi-Fi/Internet • Seaview • Seafront • Washing Machine • Outstanding Landscapes • Coffee Machine • Outdoor Pursuit & Activities • Hairdryer • Tourist Towns & Villages • TV • Pool/Snooker • Garage • Indoor Games • DVD • Gym/Fitness Room • Hot Tub • Tumble Dryer • Dishwasher • Microwave • Safety Deposit Box • Satellite TV • Sauna/Steam • Heating • Kid-friendly excursions • Water excursions/Boat trips • Babysitting Available • Food blender • High Chair(s)

Interior & Grounds

Ground Floor
- Open plan living area with multiple seating areas, dining table TV, fireplace and sea views
- Fully equipped kitchen
- Guest toilet
- Bedroom suite with double bed, dressing room and ensuite bathroom
- Bedroom suite with king-size bed, dressing room and ensuite bathroom
- 3 twin bedrooms
- 3 shared bathrooms
- Wellness area with gym, sauna and hot tub

Exterior Grounds
- Swimming pool
- Pool terrace with sun loungers
- Covered dining terrace and lounge areas
- Upper balcony with dining table
- Padel court
- Solarium with sun loungers
- Hammock
- Private parking for three cars

Additional Facilities
- Wi-Fi
- Heating
- Pool table
- Bioethanol fireplace
- Washing machine and dryer
- Dishwasher
- Coffee machine
- Safe
- Hair dryers









Location & Local Information

Villa El Sauzal enjoys a privileged position in the north of Tenerife, set within the coastal area of El Sauzal. Perched along the island's cliffs, the villa benefits from uninterrupted panoramic views across the Atlantic, creating a striking backdrop throughout the day. Guests can enjoy exploring the coastal paths from the villa, with multiple view points within walking distance.

The surrounding area offers a balance of convenience and natural beauty, with essential services such as restaurants, supermarkets and pharmacies located just 850 metres away in the nearby village.

The island's coastline also opens up a range of opportunities for those drawn to the water. Guests can arrange boat trips along the coast or set out to explore Tenerife from a different perspective, with the Atlantic providing a dramatic setting for time on the water. A variety of water-based activities are available within easy reach, offering everything from relaxed excursions to more active experiences, making it easy to incorporate time at sea into your stay.

Local Amenities

Nearest Airport	**Tenerife North Airport (15 km)**
Nearest Bar/Pub	**Bodega Ramón (1.5 km)**
Nearest Beach	**Playa De Rojas (5 km)**
Nearest City	**Santa Cruz de Tenerife, (26 km)**
Nearest Ferry Port	**Santa Cruz De Tenerife Port (29 km)**
Nearest Golf	**Real Club de Golf de Tenerife (10 km)**
Nearest Restaurant	**Restaurante Los Ángeles (850 m)**
Nearest Tennis	**Complejo Deportivo La Matanza de Acentejo (5 km)**
Nearest Town	**San Cristóbal de La Laguna (16 km)**
Nearest Village	**El Sauzal (2 km)**
Nearest Supermarket	**Supermercado El Sauzal (2 km)**

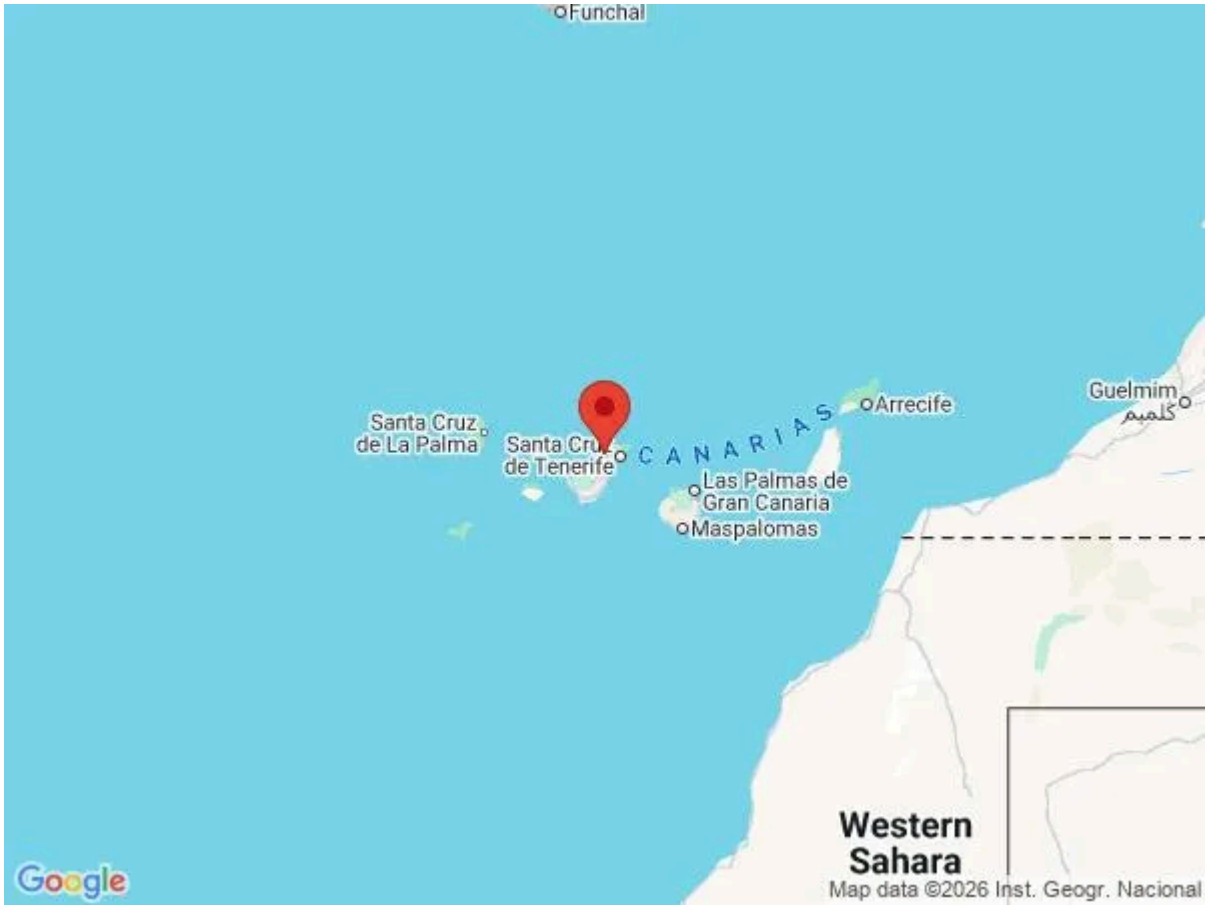







What we love

- The uninterrupted sea views visible from both outside and inside are spectacular - you'll never get used to it!
- The expansive outdoor terraces, gardens and facilities like a gym, sauna and padel court make it impossible to get bored here
- Villa El Sauzal is within walking distance of some stunning view points and coastal paths that just have to be explored

What you should know...

- This property is not air conditioned
- Due to the cliff side setting and unfenced swimming pool, children will require constant supervision
- A cot and highchair are available on request
- The closest beach is a rocky cove, however there are sandy beaches a short drive down the coast
- We recommend hiring a car in order to fully explore the island

Terms & Conditions

- **Security deposit:** €1,500 charged to client's credit card as a pre-authorisation at least 2 weeks prior to arrival and refunded two weeks after departure, subject to full inspection.

- **Arrival time:** 3 pm.

- **Departure time:** 12 pm.

- **Energy costs included?:** Yes, included in the rental price.

- **Linen & towels included?:** Yes, included in the rental price.

- **Pets welcome?:** Not permitted.

- **Other Ts and Cs:** Please note that this property is not air conditioned.

- **Changeover day:** Flexible.

- **End of stay cleaning:** Extra €700, payable with the balance payment. Guests are required to leave the accommodation clean, tidy and in the same condition as on their arrival. Any extra cleaning, laundry, maintenance and/or rubbish disposal required will be charged against the security deposit.

- **Smoking Allowed?:** No, smoking and vaping are not permitted.

- **Minimum stay:** 4 nights. All other durations on request.

- **Heating costs included?:** Yes, included in the rental price.

- **Pool heating charge?:** Not available at this property.

- **Tax:** Tourist tax not applicable.

- **Internet access?:** Yes, included in the rental price.

- **Pool towels included?:** Yes, included in the rental price.