

# Chateau Lazuline

**Region:** Normandy **Sleeps:** 12

## Overview

At this chateau in Normandy, modern New York design meets classic French elegance. You'll instantly see why this chic 17th century chateau has been featured on the covers of Maison Normandes and Elle Decor.

The sunny interior has been expertly designed, with stylish sitting areas throughout the house where you can relax, have a chat, and gaze out towards the ten acres of beautiful gardens. A wonderful new spacious conservatory, featuring an impressive La Cornue kitchen, offers further opportunities to relax and socialise with family and friends.

The splendid formal dining room, featuring silk handprinted De Gournay wallpaper, is ideal for lingering evening meals on cooler evenings. Wine aficionados can also head down to the two original caves under the chateau which have been lovingly restored to create the perfect spot for wine and cheese tastings, sampling the fine products that this region has to offer.

Outside is the chateau's newly refurbished private heated swimming pool surrounded by comfortable loungers and beautiful paving featuring Spanish mosaics. The ten acres of land include formal gardens, a pond and lawns, perfect for a spot of cricket. If you want to explore beyond the grounds, borrow a bicycle and take a ride through the fields to the nearby village to pick up fresh bread and croissants or wander further afield in the beautiful surrounding countryside.

A 40 minute drive will take you to the capital of the Normandy region, Rouen (40 km). This medieval city holds historic and artistic treasures, like works by Monet at Musée des Beaux-Arts de Rouen. Indeed, Monet's own gardens at Giverny are just an hour's drive from the chateau. With Paris and the D-Day beaches each only 2 hours away, northern France is at your fingertips.

The owners have taken great pride in creating an elegant yet inviting ambience at Chateau Lazuline, ideal for those wishing to experience graceful style, exquisite surroundings and a warm welcome in this idyllic part of France.

## Facilities

Historical Sites • Chateaux & Castles • Canoeing/Kayaking • Horse Riding • Golf Nearby • Walking/Hiking Paths • Private Pool • Walk to Village • Ideal for Kids • Maid Service Available • Ideal for Teens • Heated Pool • Ground Floor Bed & Bath • Heritage Collection • Pool Safety Feature • Wi-Fi/Internet • Rural Location • Outstanding Landscapes • Outdoor Pursuit & Activities • Tourist Towns & Villages • DVD • Bicycles Provided • Working

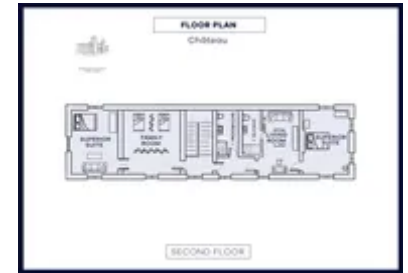
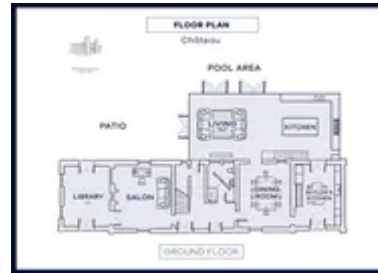



# Interior & Grounds

## Chateau Interior

### Ground Floor

- Living room with fireplace and comfy seating for up to twelve guests
- Formal dining room with seating for up to twelve guests. Features silk handprinted De Gournay wallpaper
- Spacious conservatory including a full 'La Cornue' kitchen and oven and living area
- Library
- There is also a second kitchen/pantry with two American style Gaggenau fridges
- The kitchens are well equipped with coffee maker, toaster, hob, microwave, 4 ring stove, iron and board, spices, stove top burners, cooking utensils, 2 large Miele dishwashers, refrigerator, freezer, oven, washing machine and clothes dryer
- Study/library
- Bath/shower room

### First Floor

- Master suite with King size bed and en-suite bath/shower room
- Bedroom with King size bed
- Twin room
- Bath/shower room

### Second Floor

- Master suite with King size bed, sitting room/study and en-suite bath/shower room
- Family room with two single beds (adjoins one of the double rooms)
- Bedroom with King size bed
- Bath/shower room

### Lower Floor

- Underground cellars accessed via concrete stairs, opened up as wine and cheese rooms with dining table

## Outside Grounds

- Heated swimming pool (approx. 6m x 13m) with safety cover (unfenced)
- Spacious terrace overlooking pool, ideal for al-fresco dining
- Gas barbecue
- 10 acres of gardens (including formal gardens and lawn areas)
- Pond (unfenced)

*There is an additional stable house on the grounds which is separated and hidden by pine trees.*





# Location & Local Information

Chateau Lazuline is located in beautiful Normandy countryside and farmland. The nearest town is Bourg-Achard where you will find a handful of restaurants and a bakery who will deliver bread and pastries to you each morning if you wish.

Normandy has a huge amount to offer – and most of it is within a reasonable drive of the chateau. It has something for everyone from old cities such as Rouen (40km) where Joan of Arc was burnt at the stake, Monet's garden at Giverny (80km), the landing beaches at Omaha and beyond (155km) and further historic sites such as the Bayeux tapestry (135km).

Paris (145km) can be easily reached by train from Rouen in under 90 minutes or alternatively drive to the delightful seaside resort of Deauville (65km) where you will find designer boutiques and lovely beaches. Honfleur (50km) is one of the many pretty fishing villages in Normandy or head to the pretty village of La Bouille (18km) where Monet painted La Seine.

Normandy is rightly famous for its food - especially the cheeses such as Livarot Camembert, and Pont l'Eveque - and Calvados, the apple brandy. Local markets are fantastic and are often the major source of food for the locals, Friday market in Pont Audemer (25km) is particularly good and there are many others in the region, as well as excellent restaurants with fine local cuisine, many with Michelin stars.

Activity lovers will appreciate the great walking, cycling and horse-riding in the area as well as golf within half an hour and canoeing along the natural beauty of the Risle within fifteen minutes.

## Local Amenities

Nearest Airport	Deauville Airport/Paris Beauvais/Paris CDG (60km/125km/170km)
-----------------	--



Nearest Ferry Port	<b>Le Havre</b> <b>(60km)</b>
Nearest Town/City	<b>Bourg-Achard</b> <b>(5km)</b>
Nearest Restaurant	<b>Bourg-Achard</b> <b>(5km)</b>
Nearest Beach	<b>Deauville</b> <b>(65km)</b>
Nearest Golf	<b>Champ de Bataille</b> <b>(25km)</b>
Nearest Train Station	<b>Rouen SNCF</b> <b>(40km)</b>

## What we love

- The château's interiors are beautiful – look out for the silk hand-printed De Gournay wallpaper and the wonderful La Cornue kitchen in the impressive new conservatory.
- Indeed, the former owner was a renowned New York designer – some of his original designer furnishings still feature in the château.
- Château Lazuline has also appeared on the front cover of Elle Décor US.
- The heated pool is perfect for relaxing days in the idyllic gardens.
- Visit charming market towns and sample some of Normandy's finest cuisine in many of the excellent restaurants in the region.
- The delightful seaside towns of Honfleur and Deauville are both easily reached or travel by train to Paris for a spectacular day out!

## What you should know...

- The owners' neighbouring Farmhouse Lazuline (<https://www.oliverstravels.com/france/normandy/farmhouse-lazuline/>)(8 guests) is also available to rent, either separately or alongside the château, subject to availability. They are next door to each other but private, separated by a pine tree hedge, and they each have their own entrance.
- Please note that children will need to be supervised around the pool and pond as they are both unfenced.
- The local villages are pretty quiet so you will have to drive a little further afield to find nightlife.
- Walking distance to a village however please note that the route does not have pavements

# Terms & Conditions

- **Security deposit:** £1500 charged to the client's credit card as a pre-authorisation at least 2 weeks prior to arrival and refunded two weeks after departure, subject to full inspection.
- **Arrival time:** 5.00 p.m.
- **Departure time:** 9.00 a.m.
- **Energy costs included?:** Yes.
- **Linen & towels included?:** Yes.
- **Pets welcome?:** On request only and with prior agreement with the owner. If accepted, a pet supplement of £30 per pet per day, and an additional £500 security deposit will apply, paid via bank transfer to the owner one month before arrival.
- **Other Ts and Cs:** Weddings, stag/hen parties and other special events are not permitted. The owner has informed us that this property has wheelchair access. However, please contact us before booking so we can discuss individual accessibility requirements with the owner to ensure that this property is suited to your specific needs. There is a bed in the library that can be made up for wheelchair users - please enquire.
- **Changeover day:** Saturday. All other changeover days on request.
- **End of stay cleaning available?:** Yes, standard changeover clean included. Guests are required to leave the accommodation clean, tidy and in the same condition as on their arrival. Any extra cleaning, laundry, maintenance and/or rubbish disposal required will be charged against the security deposit.
- **Smoking Allowed?:** No.
- **Insurance:** It is recommended that all guests take out insurance to cover against potential cancellation and any accidental damage caused during your stay at the property.
- **Minimum stay:** 7 nights. All other durations on request.