Villa Radmilla

Region: Peljesac Peninsula **Sleeps:** 12

Overview

Please note, the layout of Villa Radmilla will change for the 2026 season. Please get in touch to find out exactly what will be available.

Set in a peaceful coastal village on the Pelješac peninsula, Villa Radmilla offers a serene Croatian escape with sweeping sea views and modern comforts. Surrounded by fragrant Mediterranean gardens, the villa creates an idyllic setting for a relaxed and memorable stay.

Ideal for groups or extended families, the property accommodates up to twelve guests across a main house and a separate guest house. The guest house features two double bedrooms and two twin rooms, while the main house offers a further double and twin room, along with inviting communal spaces. Bright interiors and contemporary furnishings create a warm, homely feel throughout.

The open-plan living and dining area flows effortlessly onto a spacious terrace, complete with a private heated pool, sun loungers, and panoramic views. A fully equipped indoor kitchen and an outdoor cooking and dining area provide versatile spaces for enjoying long, leisurely meals.

Whether soaking in the sunset from the pool or enjoying quiet moments among the gardens, Villa Radmilla blends privacy and shared spaces in perfect harmony, offering a polished base for exploring Croatia's Dalmatian coast.









Facilities

Great Value • Air-Con • Walking/Hiking Paths • Wine Tasting • Walk to Village • Private Pool • Working Fireplace/Woodburner • Villa • Ideal for Kids • Special Offer • Ideal for Teens • Has Discount • Has Offer • Cots (Cribs) • Walk to Beach • Heated Pool • Beach Nearby • Ground Floor Bed & Bath • Parking Space • Wi-Fi/Internet • BBQ • Washing Machine • Coffee Machine • Outstanding Landscapes • Hairdryer • Outdoor Pursuit & Activities • Tourist Towns & Villages • Dishwasher • Microwave • Satellite TV • Heating • Ideal for Babies & Toddlers • High Chair(s)

Interior & Grounds

The Villa

Villa Radmilla is located on the beautiful peninsula Peljesac in a small coastal village. There are 6 bedrooms and 3 bathrooms, and it can accommodate up to 12 people. The home consists of 3 stone houses, 2 of which with sleeping accomodation laid out in the form of apartments and 1 with a living and kitchen area.

First Stone House
- Apartment with 2 double bedrooms and a bathroom
- Apartment with 2 double bedrooms and a bathroom

Second Stone House
- Apartment with double bedroom, twin bedroom, living area, kitchenette and a bathroom
- Fully-equipped kitchen with dining facilities
- Cloakroom

Exterior Grounds
- Private swimming pool*
- Sun loungers & parasols
- Large patio & garden area
- Outside sitting & dining area
- Covered terrace
- Barbecue area

Additional Facilities
- Wi-Fi
- Air conditioning
- TV
- Washing machine
- Iron & board
- Hairdryer
- Parking

**Pool heating included upon request, see T&Cs*

****Please note, the layout of Villa Radmilla will change for the 2026 season. Please get in touch to find out exactly what will be available****

HR-AB-01-081059344 Anke Frohlich

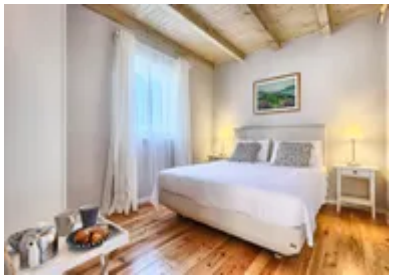







Location & Local Information

Villa Radmilla enjoys a tranquil setting in a small coastal village on the Pelješac peninsula, under five hundred metres from the beach and a two-hour drive from Dubrovnik. The charming town of Orebić is only twenty minutes away, offering a delightful mix of natural beauty, cultural heritage, and local charm.

Framed by the Elias Mountain and lined with unspoilt beaches, Orebić is a scenic spot on the Dalmatian coast. Trstenica Beach is the most popular, offering cafés, restaurants, and water sports, while quieter coves and hidden bays are within walking distance or a short boat ride away. A seafront promenade leads to authentic seafood restaurants and the Maritime Museum, which showcases the town's nautical past.

Wine enthusiasts will appreciate the region's renowned family-run vineyards, particularly Korta Katarina Winery, where tastings of local varieties such as Chardonnay, Postup, and Dingač can be arranged. For those seeking a touch of history, the fifteenth-century Franciscan Monastery houses the revered icon of Our Lady of the Angels, long believed to protect local sailors.

Local Amenities

Nearest Airport	**Dubrovnik Airport (127km)**
Nearest Beach	**Pebble Beach (300m)**
Nearest Restaurant	**Restaurants & Shops (11km)**
Nearest Supermarket	**Plodine (10km)**
Nearest Tennis	**Tennis Court (11km)**
Nearest Town/City	**Orebić (11km)**

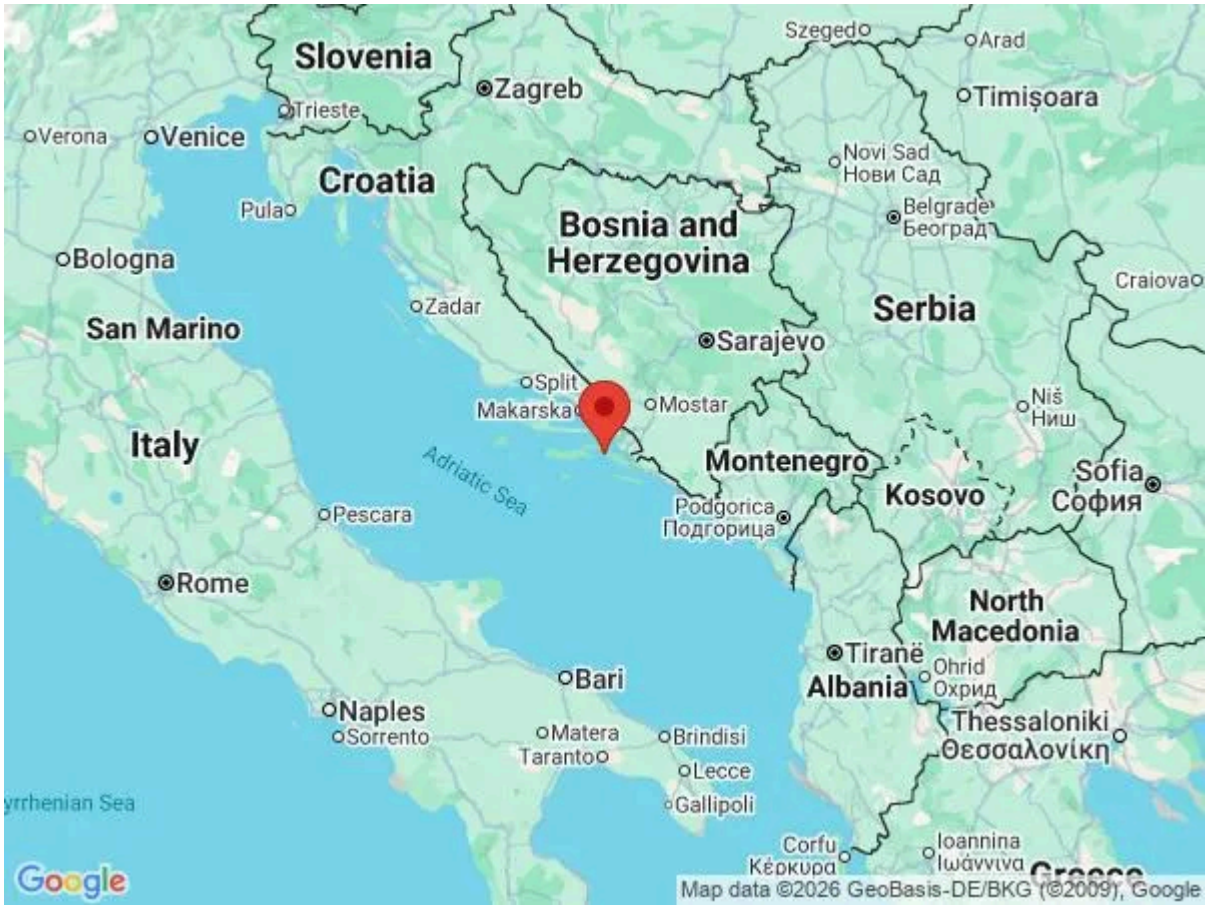

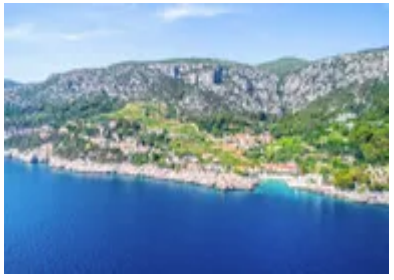



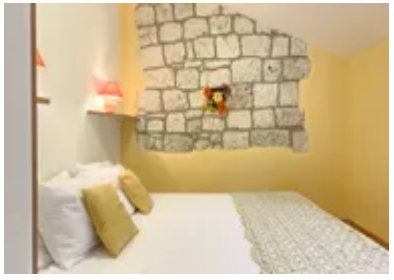

Nearest Village	**Podobuče (230m)**

What we love

- Stunning sea views from the terrace
- Heated swimming pool, perfect even on cooler days!
- Beautiful balance of authentic charm and modern styles
- Charming barbecue and outdoor dining space

What you should know...

- We would recommend a car in order to make the most of the surrounding areas
- The swimming pool is not huge, but the villa is just walking distance from the sea
- Make sure you take a day trip to the charming town of Dubrovnik
- Please note, the layout of Villa Radmilla will change for the 2026 season. Please get in touch to find out exactly what will be available

Terms & Conditions

- **Security deposit:** €300 paid in cash to the owner upon arrival and refunded upon departure, subject to full inspection.

- **Arrival time:** 4.00 p.m.

- **Departure time:** 10.00 a.m.

- **Energy costs included?:** Included in the rental price

- **Linen & towels included?:** Linen & towels included in the rental price

- **Pets welcome?:** Not allowed.

- **Changeover day:** Saturday

- **End of stay cleaning:** Standard changeover clean included in the price. Guests are required to leave the accommodation clean, tidy and in the same condition as on their arrival. Any extra cleaning, laundry, maintenance and/or rubbish disposal required will be charged against the security deposit.

- **Smoking Allowed?:** No smoking inside the villa

- **Minimum stay:** 4-7 nights

- **Heating costs included?:** Included in the rental price

- **Pool heating charge?:** For those that require pool heating, there will be an additional charge of €15 per day. Pool heating is not available from June to September. Please note that like all heated pools, pool heating and water temperature are reliant on weather and outside temperatures.

- **Tax:** Included in the rental price

- **Internet access?:** Wi-Fi connection included