

La Poetessa

Region: Florence Sleeps: 10

Overview

La Poetessa is a stunning Tuscan retreat, nestled in the hills around Florence in the landscape that once inspired Dante. Recently restored, this historic mansion combines literary heritage with refined comfort, offering a unique escape in one of Italy's most artistic regions.

Set within private, manicured grounds, the villa exudes tranquillity and charm. Inside, elegant yet welcoming interiors blend period character with modern amenities. The dining room, crowned by a coloured glass chandelier, is a refined space for group meals, while the luminous drawing room in warm hues of salmon and yellow provides a stylish place to relax. Guests can also retreat to the conservatory, bijoux study, or farmhouse-style kitchen with state-of-the-art fittings.

Accommodating up to ten guests, La Poetessa offers five beautiful bedrooms, each with its own bathroom. Decorated in soft pistachio, taupe, or playful pink, the rooms feature antique furnishings, cotton linens, and regal details. The bathrooms are equally opulent, complete with chandeliers and elegant colour schemes.

Outdoors, the villa is just as enchanting. A covered veranda sets the scene for al fresco dining, while terraces with loungers invite you to soak in the views. The gardens, shaded by pines and lined with pink hydrangeas, offer pathways to explore and moments of quiet reflection. The highlight is the inviting swimming pool, surrounded by pristine lawns, alongside a bubbling hot tub for six.

Facilities

Wellness • Air-Con • Chateaux & Castles • Private Pool • Historical Sites • Walking/Hiking Paths • Ideal for Kids • Special Offer • Maid Service Available • Has Discount • Wow Factor • Ideal for Teens • Cots (Cribs) •

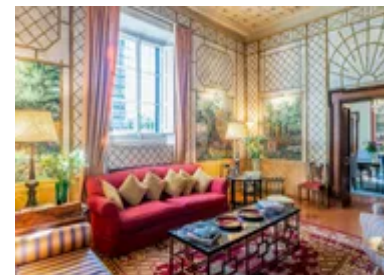

Chef/Cook Available • All Bedrooms En-Suite • <1hr to Airport • Heritage Collection • Wi-Fi/Internet • Outstanding Landscapes • Outdoor Pursuit & Activities • Tourist Towns & Villages • TV • Hot Tub • Heating • Catering Available • Ideal for Babies & Toddlers • High Chair(s)

Interior & Grounds

The Villa

Ground floor

- Living room with comfortable sitting area
- Kitchen equipped with dishwasher, microwave, oven, hob, freezer and coffee machine
- Library
- Guest toilet
- Dinning room

First floor

- Master bedroom with TV, air-conditioning, en-suite bathroom with bathtub and shower; direct access to the terrace with the Jacuzzi hot tub, outdoor furniture and parasol
- Double bedroom with queen-size or twin beds with TV, air-conditioning and en-suite bathroom with shower
- Double bedroom with queen-size or twin beds with TV, air-conditioning and en-suite bathroom with shower
- Double bedroom with queen-size or twin beds with TV, air-conditioning and en-suite bathroom with shower.

Second floor

- Double bedroom with queen-size or twin beds with small living room, TV, air-conditioning and en-suite bathroom

Outside Grounds

- Veranda
- Private swimming pool (9x4 m, depth 150 m)
- Garden
- Parking

Additional Facilities

- Hairdryer
- Washing machine and tumble dryer



Location & Local Information

Nestled in the hills just outside Florence, on the road to Fiesole, La Poetessa enjoys a peaceful rural setting while still being close to amenities and cultural treasures.

The nearby town of Fiesole offers a charming alternative to Florence, with an atmosphere of quiet elegance and centuries of history. Visitors can explore its Etruscan walls, Roman baths, and a Roman amphitheatre that still hosts concerts and festivals in summer. The town centre is dotted with churches, parks, and viewpoints offering sweeping panoramas over Florence and the surrounding countryside.

Just a short drive away lies Florence, the jewel of Tuscany and the cradle of the Renaissance. The city is home to some of the world's greatest artistic and architectural masterpieces, from Brunelleschi's iconic terracotta-domed Duomo and Giotto's bell tower to Michelangelo's David at the Galleria dell'Accademia. At the Uffizi Gallery, marvel at Botticelli's The Birth of Venus and works by da Vinci, while wandering Florence's atmospheric piazzas, bridges, and hidden lanes.

The surrounding region is equally rich in cultural heritage and natural beauty. From rolling Tuscan hillsides dotted with olive groves and vineyards to medieval towns and villages, this area offers both history and breathtaking scenery. La Poetessa's location makes it easy to combine moments of rural tranquillity with exploration of one of Italy's most extraordinary cities.

Local Amenities

| | |
|-----------------|----------------------------------|
| Nearest Airport | Firenze Airport (9 km) |
| Nearest Airport | Pisa Airport (80 km) |
| Nearest Bar/Pub | San Domenico (500 m) |



| | |
|-----------------------|--|
| Nearest City | Florence (7 km) |
| Nearest Restaurant | Le Cure (2 km) |
| Nearest Supermarket | Esselunga (2 km) |
| Nearest Tennis | Circolo del Tennis Firenze 1898 (7 km) |
| Nearest Train Station | Le Cure (2 km) |
| Nearest Village | Le Cure (2 km) |
| Sightseeing | Basilica of Santa Maria Novella (5 km) |

What we love

- Opulent and sophisticated interiors offering lavish and antique touches, abundant art and a preserved sense of history along with all contemporary comforts.
- Sumptuous grounds comprising classically elegant Italian gardens, stunning al fresco dining spots, dappled shade and covered veranda.
- Rustic and secluded location, just a short distance to Florence.

What you should know...

- Smaller children will need to be monitored by the pool area.
- A hired car can come in handy in order to benefit from all that this rich and varied region has to offer.
- Not suitable for those with mobility impairments.

Terms & Conditions

- **Security deposit:** €1000 paid in cash to the owner upon arrival and refunded upon departure, subject to full inspection.
- **Arrival time:** 2.00 p.m. to 7.00 p.m. Check-in outside this time may be subject to an extra cost. Please enquire for more details.
- **Departure time:** By 10.00 a.m.
- **Energy costs included?:** Included up to 300kWh, any excess usage is at an extra cost of €0.45/kWh, payable locally.
- **Linen & towels included?:** Linen, pool & bath towels included in the rental price.
- **Pets welcome?:** Pets not allowed.
- **Other Ts and Cs:** Please note that published rates are only valid for the current year. Any bookings for subsequent years will be on request only and correct rates will be confirmed at the time of booking.
 Please note that your booking will only be confirmed once we have checked availability with the owner or their property manager.
 Weddings, stag/hen parties and any special events are on request only and subject to prior arrangement with the owner and additional charges.
 Please note home security devices may be installed at the villa, please enquire for further information.
- **Changeover day:** Flexible.
- **End of stay cleaning:** Extra €750, payable locally. Guests are required to leave the accommodation clean, tidy and in the same condition as on their arrival. Any extra cleaning, laundry, maintenance and/or rubbish disposal required will be charged against the security deposit.
- **Smoking Allowed?:** Outside only.
- **Minimum stay:** 7 nights (June to early September/Xmas and NY), 5 nights (April-May and early September-October) or 4 nights (November to March, excluding Xmas/NY).
- **Heating costs included?:** Included up to 245cm per week, excess usage is at an extra cost of €0.85/cm, payable locally. Available from approximately beginning-November to end-April.
- **Tax:** Italian Visitors Tax payable locally in cash (typically costs €1-€10 per adult per night - please enquire if exact amount is required).
- **Internet access?:** Wi-Fi connection included.
- **Pool opening dates?:** Please note that pool opening dates are subject to local weather conditions and pool maintenance requirements and that cooler months may not be suitable for swimming.